

Sea Level Rise Scenarios Affecting Roads

Town of Narragansett

Map Created: 8/11/2016

Map Legend

NOTES:
 The Sea Level Rise (SLR) Inundation modified bathtub model does not take into consideration future erosion or storm surge.
 Includes Hillshade from USGS 2011 LiDAR

- Current Mean Higher High Water
- 1Ft Sea Level Rise
- 3Ft Sea Level Rise
- 5Ft Sea Level Rise
- 7Ft Sea Level Rise
- City and Town Boundaries
- Potentially Affected Roads
- Roads

0 0.25 0.5 1 Miles

Map Disclaimer: This map is not the product of a Professional Land Survey. It was created by RI Statewide Planning Program for general reference, informational, planning and guidance use, and is not a legally authoritative source as to location of natural or manmade features. Proper interpretation of this map may require the assistance of appropriate professional services. RI Statewide Planning Program makes no warranty, express or implied, related to the spatial accuracy, reliability, completeness, or currentness of this map.

| Relative Road Vulnerability to Sea Level Rise | | | | | | | | | | | | | |
|---|------------|--------------------------|-----------------------------------|---------------|---------------|---------------|-------------------|--------------|------------------|---------------------|---------------------------|--------------|---------------------|
| Narragansett | | | Linear Feet of Road Inundated At: | | | | | | | | | | |
| Muni Rank | State Rank | Road Name | 1 Foot of SLR | 3 Feet of SLR | 5 Feet of SLR | 7 Feet of SLR | Total Linear Feet | Hazard Score | Evacuation Route | Intermodal Facility | Functional Classification | System Score | Vulnerability Score |
| 1 | 8 | BEACH ST | | | 5,440 | 1,123 | 6,564 | 4.36 | No | Yes | Principal Art. | 3.29 | 7.65 |
| 2 | 17 | SAND HILL COVE RD | | 2,619 | 2,848 | 787 | 6,253 | 4.11 | No | Yes | Minor Art. | 2.74 | 6.84 |
| 3 | 22 | MIDDLEBRIDGE RD | 109 | 856 | 78 | 51 | 1,094 | 4.59 | No | No | Minor Art. | 1.80 | 6.39 |
| 4 | 38 | BOSTON NECK RD | 3 | 10 | 10 | 583 | 606 | 1.50 | Yes | Yes | Principal Art. | 4.40 | 5.90 |
| 5 | 42 | NARRAGANSETT AVE | | | 254 | 402 | 656 | 1.50 | Yes | Yes | Principal Art. | 4.35 | 5.85 |
| 6 | 48 | BONNET POINT RD | | 2,899 | 289 | 197 | 3,385 | 4.50 | No | No | Major Coll. | 1.20 | 5.70 |
| 7 | 50 | GALILEE CONNECTOR RD | | 853 | 400 | 688 | 1,941 | 2.38 | No | Yes | Principal Art. | 3.29 | 5.67 |
| 8 | 81 | GREAT ISLAND RD | | 560 | 1,740 | 674 | 2,974 | 2.78 | No | Yes | Minor Art. | 2.43 | 5.21 |
| 9 | 86 | GALILEE ESCAPE RD | | | 180 | 663 | 843 | 1.50 | Yes | Yes | Principal Art. | 3.70 | 5.20 |
| 10 | 117 | BRIDGETOWN RD | 4 | 8 | 475 | 581 | 1,068 | 1.50 | No | Yes | Principal Art. | 3.40 | 4.90 |
| 11 | 139 | SUCCOTASH RD | | 1,133 | 1,585 | 1,611 | 4,329 | 3.29 | No | No | Major Coll. | 1.28 | 4.57 |
| 12 | 192 | ARBETH RD | 43 | 296 | | | 339 | 3.50 | No | No | Local | 0.60 | 4.10 |
| 13 | 193 | MACALDER ST | | 146 | | | 146 | 3.50 | No | No | Local | 0.60 | 4.10 |
| 14 | 204 | OCEAN RD | | | 234 | 1,661 | 1,895 | 1.50 | No | Yes | Minor Art. | 2.58 | 4.08 |
| 15 | 209 | FOSTER RD | | 374 | 7 | | 381 | 3.46 | No | No | Local | 0.60 | 4.06 |
| 16 | 210 | STATE ST | | 323 | 1,145 | 32 | 1,500 | 3.46 | No | No | Local | 0.60 | 4.06 |
| 17 | 223 | WEST BOULEVARD ACCESS RD | | 42 | 811 | | 853 | 3.40 | No | No | Local | 0.60 | 4.00 |
| 18 | 225 | NORTH DR | | 211 | 12 | | 223 | 3.39 | No | No | Local | 0.60 | 3.99 |
| 19 | 248 | CEDAR ISLAND RD | | 136 | 737 | 111 | 983 | 3.27 | No | No | Local | 0.60 | 3.87 |
| 20 | 252 | FODDERING FARM RD | | 337 | 828 | 156 | 1,321 | 3.24 | No | No | Minor Coll. | 0.60 | 3.84 |
| 21 | 257 | FLINTSTONE RD | | 394 | 902 | 235 | 1,531 | 3.19 | No | No | Local | 0.60 | 3.79 |
| 22 | 268 | BASIN RD | | 734 | 102 | 52 | 888 | 3.15 | No | No | Local | 0.60 | 3.75 |
| 23 | 269 | RYE POINT RD | 210 | 739 | 286 | 104 | 1,340 | 3.15 | No | No | Local | 0.60 | 3.75 |
| 24 | 271 | WAYLAND TRL | | | 265 | 1,189 | 1,454 | 3.14 | No | No | Local | 0.60 | 3.74 |
| 25 | 275 | CHAMPLIN AVE | | 571 | 56 | 77 | 704 | 3.12 | No | No | Local | 0.60 | 3.72 |
| 26 | 277 | ISLAND RD | 255 | 388 | 368 | 23 | 1,034 | 3.11 | No | No | Local | 0.60 | 3.71 |
| 27 | 288 | WEST BAY DR | | 644 | 107 | 57 | 808 | 3.09 | No | No | Local | 0.60 | 3.69 |
| 28 | 296 | SOUTH RIVER DR | | 581 | 540 | 340 | 1,461 | 3.03 | No | No | Local | 0.60 | 3.63 |
| 29 | 303 | PINE TREE POINT RD | | 217 | 76 | | 293 | 2.98 | No | No | Local | 0.60 | 3.58 |
| 30 | 307 | SANDY BEACH RD | | 196 | 51 | 20 | 267 | 2.96 | No | No | Local | 0.60 | 3.56 |
| 31 | 311 | WILD GOOSE LN | 4 | 343 | 40 | 86 | 473 | 2.95 | No | No | Local | 0.60 | 3.55 |
| 32 | 312 | PENQUIN DR | | 512 | 126 | 70 | 708 | 2.95 | No | No | Local | 0.60 | 3.55 |
| 33 | 314 | CAMDEN RD | | | 842 | 324 | 1,166 | 2.94 | No | No | Local | 0.60 | 3.54 |
| 34 | 320 | KENYON FARM RD | | 320 | 949 | 509 | 1,777 | 2.93 | No | No | Local | 0.60 | 3.53 |
| 35 | 331 | INDIAN ROCK FARM RD | 175 | 561 | 324 | 218 | 1,278 | 2.86 | No | No | Local | 0.60 | 3.46 |
| 36 | 354 | SAND PIPER RD | | 130 | 83 | | 213 | 2.72 | No | No | Local | 0.60 | 3.32 |
| 37 | 355 | SHORE DR | 2 | 257 | 138 | 25 | 421 | 2.72 | No | No | Local | 0.60 | 3.32 |
| 38 | 358 | MUMFORD RD | | | | 63 | 63 | 1.50 | No | No | Minor Art. | 1.80 | 3.30 |
| 39 | 374 | SALTAIRE AVE | | 560 | 280 | 125 | 965 | 2.66 | No | No | Local | 0.60 | 3.26 |
| 40 | 379 | BARNACLE RD | | 258 | 63 | 138 | 459 | 2.62 | No | No | Local | 0.60 | 3.22 |
| 41 | 383 | COLONEL JOHN GARDNER RD | | | 547 | 818 | 1,365 | 2.30 | No | No | Minor Coll. | 0.91 | 3.21 |
| 42 | 385 | BRECKA RD | | 294 | 76 | 162 | 532 | 2.60 | No | No | Local | 0.60 | 3.20 |
| 43 | 435 | WHEATFIELD COVE RD | | 190 | 79 | 148 | 417 | 2.41 | No | No | Local | 0.60 | 3.01 |
| 44 | 446 | MARINE DR | | 468 | 463 | 236 | 1,168 | 2.30 | No | No | Local | 0.65 | 2.95 |
| 45 | 459 | CYPRESS AVE | | 147 | 115 | 105 | 368 | 2.30 | No | No | Local | 0.60 | 2.90 |
| 46 | 466 | BRUSH HILL RD | | 340 | 205 | 353 | 898 | 2.26 | No | No | Local | 0.60 | 2.86 |
| 47 | 490 | BONNET SHORES RD | | | | 19 | 19 | 1.50 | No | No | Major Coll. | 1.20 | 2.70 |
| 48 | 491 | CONCH RD | | | | 204 | 204 | 1.50 | No | No | Major Coll. | 1.20 | 2.70 |
| 49 | 492 | KINGSTOWN RD | | | | 24 | 24 | 1.50 | No | No | Major Coll. | 1.20 | 2.70 |
| 50 | 493 | METTATUXET RD | | | | 173 | 173 | 1.50 | No | No | Major Coll. | 1.20 | 2.70 |
| 51 | 494 | SOUTH FERRY RD | | | | 21 | 21 | 1.50 | No | No | Major Coll. | 1.20 | 2.70 |
| 52 | 509 | EDITH RD | | 131 | 133 | 178 | 442 | 2.09 | No | No | Local | 0.60 | 2.69 |
| 53 | 511 | PETTAQUAMSCUTT AVE | 66 | 85 | 43 | 33 | 226 | 2.08 | No | No | Local | 0.60 | 2.68 |
| 54 | 514 | FRANKS NECK RD | | 246 | 321 | 332 | 899 | 2.05 | No | No | Local | 0.60 | 2.65 |
| 55 | 535 | WOODRIDGE RD | | 184 | 266 | 574 | 1,024 | 1.86 | No | No | Local | 0.60 | 2.46 |
| 56 | 538 | WILSON DR | 31 | 62 | 46 | 69 | 208 | 1.80 | No | No | Local | 0.60 | 2.40 |
| 57 | 552 | FLORENCE RD | | 16 | 82 | 26 | 124 | 1.50 | No | No | Local | 0.60 | 2.10 |
| 58 | 553 | SUNNYBROOK FARM RD | | | 159 | 436 | 595 | 1.50 | No | No | Local | 0.60 | 2.10 |
| 59 | 759 | 1ST ST | | | | 123 | 123 | 1.50 | No | No | Local | 0.60 | 2.10 |
| 60 | 760 | ALLAGASH TRL | | | 93 | 52 | 146 | 1.50 | No | No | Local | 0.60 | 2.10 |
| 61 | 761 | ANCHORAGE RD | | | 357 | 142 | 499 | 1.50 | No | No | Local | 0.60 | 2.10 |
| 62 | 762 | ARROWHEAD RD | | | 253 | 62 | 315 | 1.50 | No | No | Local | 0.60 | 2.10 |
| 63 | 763 | BEACH AVE | | | | 30 | 30 | 1.50 | No | No | Local | 0.60 | 2.10 |
| 64 | 764 | BEACH ROW | | 21 | 36 | 174 | 230 | 1.50 | No | No | Local | 0.60 | 2.10 |
| 65 | 765 | BENJAMIN RD | | 70 | 151 | | 221 | 1.50 | No | No | Local | 0.60 | 2.10 |
| 66 | 766 | BETTY DR | | | | 12 | 12 | 1.50 | No | No | Local | 0.60 | 2.10 |
| 67 | 767 | BETTY HILL RD | | | | 227 | 227 | 1.50 | No | No | Local | 0.60 | 2.10 |
| 68 | 768 | BIRCH ST | | | 222 | 89 | 311 | 1.50 | No | No | Local | 0.60 | 2.10 |
| 69 | 769 | BRANCH RD | | | | 282 | 282 | 1.50 | No | No | Local | 0.60 | 2.10 |
| 70 | 770 | BURBANK AVE | | | | 61 | 61 | 1.50 | No | No | Local | 0.60 | 2.10 |

| Muni Rank | State Rank | Road Name | 1 Foot of SLR | 3 Feet of SLR | 5 Feet of SLR | 7 Feet of SLR | Total Linear Feet | Hazard Score | Evacuation Route | Intermodal Facility | Functional Classification | System Score | Vulnerability Score |
|-----------|------------|-------------------|---------------|---------------|---------------|---------------|-------------------|--------------|------------------|---------------------|---------------------------|--------------|---------------------|
| 71 | 771 | CALEF AVE | | | | 1 | 1 | 1.50 | No | No | Local | 0.60 | 2.10 |
| 72 | 772 | CANOPUS AVE | | | | 32 | 32 | 1.50 | No | No | Local | 0.60 | 2.10 |
| 73 | 773 | CHAMPLIN COVE RD | | | 478 | | 478 | 1.50 | No | No | Local | 0.60 | 2.10 |
| 74 | 774 | CHESTNUT AVE | | | 125 | 685 | 810 | 1.50 | No | No | Local | 0.60 | 2.10 |
| 75 | 775 | CIRCUIT DR | | | 160 | 260 | 420 | 1.50 | No | No | Local | 0.60 | 2.10 |
| 76 | 776 | CLEARWATER DR | | | 135 | 28 | 163 | 1.50 | No | No | Local | 0.60 | 2.10 |
| 77 | 777 | COLLINS ST | | | | 42 | 42 | 1.50 | No | No | Local | 0.60 | 2.10 |
| 78 | 778 | CONANICUS RD | | | | 26 | 26 | 1.50 | No | No | Local | 0.60 | 2.10 |
| 79 | 779 | COVE RD | | | | 54 | 54 | 1.50 | No | No | Local | 0.60 | 2.10 |
| 80 | 780 | EAST POND RD | | | | 28 | 28 | 1.50 | No | No | Local | 0.60 | 2.10 |
| 81 | 781 | EAST SHORE RD | | | | 306 | 306 | 1.50 | No | No | Local | 0.60 | 2.10 |
| 82 | 782 | ELM AVE | | | | 561 | 561 | 1.50 | No | No | Local | 0.60 | 2.10 |
| 83 | 783 | FRANK S NECK RD | | | 17 | 127 | 144 | 1.50 | No | No | Local | 0.60 | 2.10 |
| 84 | 784 | GLENWOOD AVE | | | | 61 | 61 | 1.50 | No | No | Local | 0.60 | 2.10 |
| 85 | 785 | GOOSE ISLAND RD | | | | 135 | 135 | 1.50 | No | No | Local | 0.60 | 2.10 |
| 86 | 786 | GOOSE RD | | | 16 | 52 | 67 | 1.50 | No | No | Local | 0.60 | 2.10 |
| 87 | 787 | GULL RD | | | 450 | 10 | 460 | 1.50 | No | No | Local | 0.60 | 2.10 |
| 88 | 788 | HOUSTON AVE | | 9 | 53 | 243 | 305 | 1.50 | No | No | Local | 0.60 | 2.10 |
| 89 | 789 | INKBERRY TRL | | | | 189 | 189 | 1.50 | No | No | Local | 0.60 | 2.10 |
| 90 | 790 | KING PHILLIP RD | | | | 32 | 32 | 1.50 | No | No | Local | 0.60 | 2.10 |
| 91 | 791 | LARCH AVE | | | | 43 | 43 | 1.50 | No | No | Local | 0.60 | 2.10 |
| 92 | 792 | MARTEN AVE | | | 110 | 31 | 141 | 1.50 | No | No | Local | 0.60 | 2.10 |
| 93 | 793 | MATHEWSON ST | | | 28 | 728 | 757 | 1.50 | No | No | Minor Coll. | 0.60 | 2.10 |
| 94 | 794 | MOLLUSK DR | | | 212 | 299 | 511 | 1.50 | No | No | Local | 0.60 | 2.10 |
| 95 | 795 | MONTAUK RD | | | 80 | 59 | 139 | 1.50 | No | No | Local | 0.60 | 2.10 |
| 96 | 796 | NORTH RIVER DR | | | 50 | 509 | 559 | 1.50 | No | No | Local | 0.60 | 2.10 |
| 97 | 797 | OAK AVE | | | | 550 | 550 | 1.50 | No | No | Local | 0.60 | 2.10 |
| 98 | 798 | OCEAN AVE | | | | 47 | 47 | 1.50 | No | No | Local | 0.60 | 2.10 |
| 99 | 799 | OFF SHORE RD | | | | 588 | 588 | 1.50 | No | No | Local | 0.60 | 2.10 |
| 100 | 800 | OLD PINE RD | | | | 69 | 69 | 1.50 | No | No | Local | 0.60 | 2.10 |
| 101 | 801 | OTTAWA TRL | | | | 19 | 19 | 1.50 | No | No | Local | 0.60 | 2.10 |
| 102 | 802 | OYSTER RD | | 13 | 194 | 96 | 303 | 1.50 | No | No | Local | 0.60 | 2.10 |
| 103 | 803 | PAWNEE TRL | | | 264 | | 264 | 1.50 | No | No | Local | 0.60 | 2.10 |
| 104 | 804 | PIER MARKET PL | | | | 55 | 55 | 1.50 | No | No | Local | 0.60 | 2.10 |
| 105 | 805 | PIER RD | | 0 | 91 | 176 | 267 | 1.50 | No | No | Local | 0.60 | 2.10 |
| 106 | 806 | PINE AVE | | | | 289 | 289 | 1.50 | No | No | Local | 0.60 | 2.10 |
| 107 | 807 | RICHARD SMITH RD | | | | 49 | 49 | 1.50 | No | No | Local | 0.60 | 2.10 |
| 108 | 808 | RIPTIDE RD | | | | 67 | 67 | 1.50 | No | No | Local | 0.60 | 2.10 |
| 109 | 809 | RIVERSIDE CT | | | | 47 | 47 | 1.50 | No | No | Local | 0.60 | 2.10 |
| 110 | 810 | RIVERSIDE DR | | 30 | 362 | 62 | 454 | 1.50 | No | No | Local | 0.60 | 2.10 |
| 111 | 811 | ROSEWOOD AVE | | | | 310 | 310 | 1.50 | No | No | Local | 0.60 | 2.10 |
| 112 | 812 | SAKONNET BLVD | | | | 151 | 151 | 1.50 | No | No | Local | 0.60 | 2.10 |
| 113 | 813 | SCALLOP RD | | 56 | 185 | 9 | 251 | 1.50 | No | No | Local | 0.60 | 2.10 |
| 114 | 814 | SEDGE CT | | | 58 | 154 | 212 | 1.50 | No | No | Local | 0.60 | 2.10 |
| 115 | 815 | SHAGBARK RD | | | 144 | 152 | 296 | 1.50 | No | No | Local | 0.60 | 2.10 |
| 116 | 816 | SPICE BUSH TRL | | | | 57 | 57 | 1.50 | No | No | Local | 0.60 | 2.10 |
| 117 | 817 | SPRINGCOVE RD | | | 57 | 16 | 73 | 1.50 | No | No | Local | 0.60 | 2.10 |
| 118 | 818 | SPRUCE AVE | | 25 | 217 | 109 | 351 | 1.50 | No | No | Local | 0.60 | 2.10 |
| 119 | 819 | STANTON AVE | | | 410 | 886 | 1,295 | 1.50 | No | No | Local | 0.60 | 2.10 |
| 120 | 820 | STARR DR W | | | | 24 | 24 | 1.50 | No | No | Local | 0.60 | 2.10 |
| 121 | 821 | SUNSET BLVD | | | | 32 | 32 | 1.50 | No | No | Local | 0.60 | 2.10 |
| 122 | 822 | SUNSET SHORE DR | | | | 136 | 136 | 1.50 | No | No | Local | 0.60 | 2.10 |
| 123 | 823 | TREASURE RD | | | | 249 | 249 | 1.50 | No | No | Local | 0.60 | 2.10 |
| 124 | 824 | TUPELO TRL | | | | 106 | 106 | 1.50 | No | No | Local | 0.60 | 2.10 |
| 125 | 825 | WAMPUM RD | | | | 180 | 180 | 1.50 | No | No | Local | 0.60 | 2.10 |
| 126 | 826 | WANDSWORTH ST | | | | 34 | 34 | 1.50 | No | No | Local | 0.60 | 2.10 |
| 127 | 827 | WOLFE RD | | | | 521 | 521 | 1.50 | No | No | Local | 0.60 | 2.10 |
| 128 | 828 | WOOD AVE | | | | 21 | 21 | 1.50 | No | No | Local | 0.60 | 2.10 |
| 129 | 829 | WOOD HILL RD | | | 271 | 58 | 329 | 1.50 | No | No | Local | 0.60 | 2.10 |
| 130 | 830 | WOODSIA RD | | | 121 | 21 | 142 | 1.50 | No | No | Local | 0.60 | 2.10 |
| 131 | 1,347 | ANNE HOXSIE LN | | | 171 | 193 | 364 | 1.50 | No | No | Local | 0.60 | 2.10 |
| 132 | 1,348 | CHANNING RD | | | 48 | 152 | 200 | 1.50 | No | No | Local | 0.60 | 2.10 |
| 133 | 1,349 | DUNES RD | | 57 | 126 | 217 | 400 | 1.50 | No | No | Local | 0.60 | 2.10 |
| 134 | 1,350 | FIR DR | | 7 | 435 | 276 | 718 | 1.50 | No | No | Local | 0.60 | 2.10 |
| 135 | 1,351 | ISLE POINT RD | | 56 | 228 | | 285 | 1.50 | No | No | Local | 0.60 | 2.10 |
| 136 | 1,352 | LAKE RD | | | 462 | 298 | 760 | 1.50 | No | No | Local | 0.60 | 2.10 |
| 137 | 1,353 | STARR DR | | | 215 | 268 | 482 | 1.50 | No | No | Local | 0.60 | 2.10 |
| 138 | 1,354 | WINTERBERRY RD | | | 2 | 21 | 23 | 1.50 | No | No | Local | 0.60 | 2.10 |
| 139 | 1,355 | WITHINGTON RD | | | 1 | 40 | 41 | 1.50 | No | No | Local | 0.60 | 2.10 |
| | | TOTAL LINEAR FEET | 902 | 20,714 | 32,297 | 29,487 | 83,400 | | | | | | |

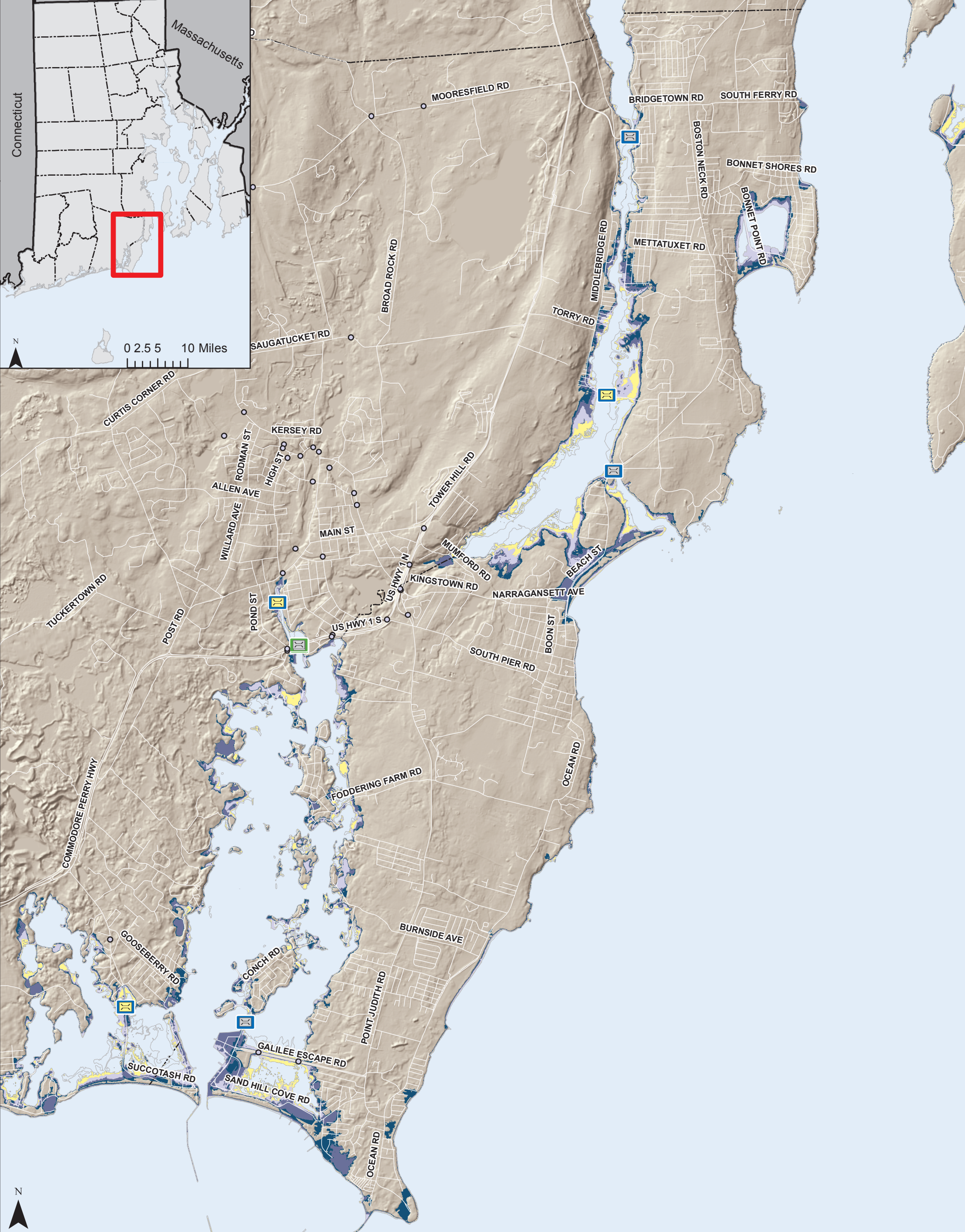

Sea Level Rise Scenarios Affecting Bridges

Map Created: 8/11/2016

Town of Narragansett

Map Legend

NOTES:
 The Sea Level Rise (SLR) Inundation modified bathtub model does not take into consideration future erosion or storm surge.

Includes Hillshade from USGS 2011 LiDAR

- Freeboard Potentially Affected by SLR
- Freeboard Unlikely to be Affected by SLR
- Not Exposed to SLR
- Bridge Accessible
- Possible Bridge Access Problem
- Current Mean Higher High Water
- 1Ft Sea Level Rise
- 3Ft Sea Level Rise
- 5Ft Sea Level Rise
- 7Ft Sea Level Rise
- City and Town Boundaries
- Roads

0 0.25 0.5 1 Miles

Map Disclaimer: This map is not the product of a Professional Land Survey. It was created by RI Statewide Planning Program for general reference, informational, planning and guidance use, and is not a legally authoritative source as to location of natural or manmade features. Proper interpretation of this map may require the assistance of appropriate professional services. RI Statewide Planning Program makes no warranty, express or implied, related to the spatial accuracy, reliability, completeness, or currentness of this map.

Bridges Possibly Affected by Sea Level Rise in the Town of Naragansett

| Mun. Rank | State Rank | Bridge Name | Facility Carried | Feature Intersected | Inches of Freeboard Relative to 7FtSLR | Terrain Crossed | Landing Access | Hazard Score | Intermodal Facility | Evacuation Route | AADT | System Score | Vulnerability Score |
|-----------|------------|------------------|-------------------|---------------------|--|-----------------|----------------|--------------|---------------------|------------------|--------|--------------|---------------------|
| 1 | 12 | Bridgetown | BRIDGETOWN RD | PETTAQUAMSCUTT R | 2 | MHHW | Problem | 4.60 | Yes | No | 10,606 | 3.10 | 7.70 |
| 2 | 21 | Governor Sprague | US 1A BSTN NCK RD | NARROW R | 77 | MHHW | Problem | 3.00 | Yes | Yes | 9,598 | 4.10 | 7.10 |
| 3 | 76 | Great Island | GREAT ISLAND RD | TIDAL FLATS INLET | 157 | MHHW | Problem | 3.00 | No | No | 1,616 | 1.50 | 4.50 |

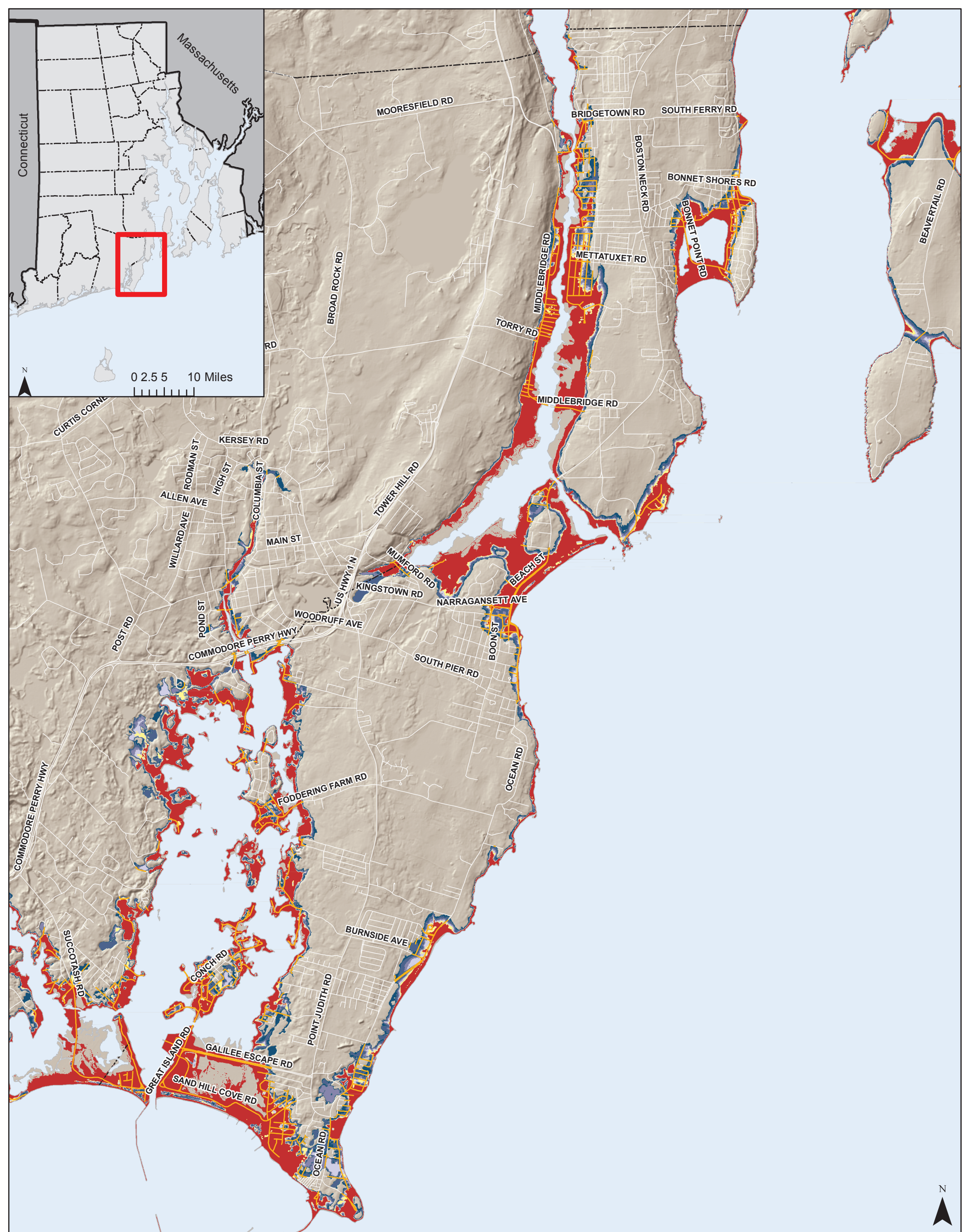

100 Year Storm Surge Event Plus Sea Level Rise Scenarios Affecting Roads

Town of Narragansett











Map Created: 8/11/2016

Map Legend

NOTES:

The Sea Level Rise (SLR) Inundation modified bathtub model does not take into consideration future erosion or storm surge.

Includes Hillshade from USGS 2011 LiDAR

- | | | | |
|---|--|---|----------------------------|
|  | Current Ponds & Mean Higher High Water |  | City and Town Boundaries |
|  | 100-Year Storm Event |  | Potentially Affected Roads |
|  | 100-Year Plus 1 ft. of SLR |  | Roads |
|  | 100-Year Plus 2 ft. of SLR | | |
|  | 100-Year Plus 3 ft. of SLR | | |
|  | 100-Year Plus 5 ft. of SLR | | |
|  | 100-Year Plus 7 ft. of SLR | | |

0 0.25 0.5 1 Miles



Map Disclaimer: This map is not the product of a Professional Land Survey. It was created by RI Statewide Planning Program for general reference, informational, planning and guidance use, and is not a legally authoritative source as to location of natural or manmade features. Proper interpretation of this map may require the assistance of appropriate professional services. RI Statewide Planning Program makes no warranty, express or implied, related to the spatial accuracy, reliability, completeness, or currentness of this map.

| Relative Road Vulnerability to 100-Year Storm Surge Event Plus Sea Level Rise | | | | | | | | | | | | | | |
|---|------------|--------------------------|---|---------------|---------------|---------------|---------------|-------------------|------------|-------------|---------------------|---------------------------|------------|---------------------|
| Narragansett | | | Linear Feet Inundated During 100 Year Surge Event Plus: | | | | | | | | | | | |
| Muni. Rank | State Rank | NAME | No SLR | 1 Foot of SLR | 3 Feet of SLR | 5 Feet of SLR | 7 Feet of SLR | Total Linear Feet | Haz. Score | Evac. Route | Intermodal Facility | Functional Classification | Sys. Score | Vulnerability Score |
| 1 | 8 | NARRAGANSETT AVE | 1,104 | 57 | 63 | 69 | 66 | 1,358 | 4.39 | Yes | Yes | Principal Art. | 4.19 | 8.58 |
| 2 | 17 | GALILEE CONNECTOR RD | 1,941 | | | | | 1,941 | 5.00 | No | Yes | Principal Art. | 3.29 | 8.29 |
| 3 | 18 | BOSTON NECK RD | 1,034 | 121 | 220 | 257 | 298 | 1,930 | 3.82 | Yes | Yes | Principal Art. | 4.40 | 8.22 |
| 4 | 20 | BEACH ST | 6,564 | | | | | 6,564 | 5.00 | No | Yes | Principal Art. | 3.19 | 8.19 |
| 5 | 25 | GALILEE ESCAPE RD | 1,944 | 5,206 | 601 | 296 | 165 | 8,211 | 4.69 | No | No | Principal Art. | 3.37 | 8.07 |
| 6 | 39 | BRIDGETOWN RD | 1,355 | 61 | 97 | 107 | 131 | 1,751 | 4.28 | No | Yes | Principal Art. | 3.40 | 7.68 |
| 7 | 42 | SAND HILL COVE RD | 6,624 | 114 | 229 | 110 | 77 | 7,154 | 4.86 | No | Yes | Minor Art. | 2.74 | 7.60 |
| 8 | 65 | OCEAN RD | 6,588 | 1,631 | 2,048 | 2,039 | 3,342 | 15,649 | 4.12 | Yes | Yes | Minor Art. | 3.10 | 7.22 |
| 9 | 71 | GREAT ISLAND RD | 3,316 | 164 | 142 | | | 3,622 | 4.93 | No | No | Minor Art. | 2.14 | 7.07 |
| 10 | 128 | MIDDLEBRIDGE RD | 1,172 | 17 | 43 | 40 | 37 | 1,308 | 4.66 | No | No | Minor Art. | 1.80 | 6.46 |
| 11 | 150 | SUCCOTASH RD | 4,329 | | | | | 4,329 | 5.00 | No | No | Major Coll. | 1.28 | 6.28 |
| 12 | 162 | EXCHANGE PL | 424 | | | | | 424 | 5.00 | No | No | Major Coll. | 1.20 | 6.20 |
| 13 | 206 | CAMDEN RD | 2,333 | 701 | 191 | | | 3,225 | 4.86 | No | No | Local | 1.02 | 5.88 |
| 14 | 221 | BONNET POINT RD | 3,671 | 66 | 131 | 166 | 147 | 4,181 | 4.60 | No | No | Major Coll. | 1.20 | 5.80 |
| 15 | 242 | COLONEL JOHN GARDNER RD | 1,705 | 20 | 36 | 40 | 36 | 1,837 | 4.77 | No | No | Minor Coll. | 0.90 | 5.67 |
| 16 | 246 | CONCH RD | 1,291 | 219 | 226 | 85 | 58 | 1,879 | 4.45 | No | No | Major Coll. | 1.20 | 5.65 |
| 17 | 511 | ARBETH RD | 339 | | | | | 339 | 5.00 | No | No | Local | 0.60 | 5.60 |
| 18 | 512 | BENJAMIN RD | 221 | | | | | 221 | 5.00 | No | No | Local | 0.60 | 5.60 |
| 19 | 513 | BRECKA RD | 532 | | | | | 532 | 5.00 | No | No | Local | 0.60 | 5.60 |
| 20 | 514 | CHAMPLIN AVE | 704 | | | | | 704 | 5.00 | No | No | Local | 0.60 | 5.60 |
| 21 | 515 | CHAMPLIN COVE RD | 478 | | | | | 478 | 5.00 | No | No | Local | 0.60 | 5.60 |
| 22 | 516 | CHANNING RD | 200 | | | | | 200 | 5.00 | No | No | Local | 0.60 | 5.60 |
| 23 | 517 | DENISON DR | 755 | | | | | 755 | 5.00 | No | No | Local | 0.60 | 5.60 |
| 24 | 518 | EDITH RD | 764 | | | | | 764 | 5.00 | No | No | Local | 0.60 | 5.60 |
| 25 | 519 | ELM AVE | 561 | | | | | 561 | 5.00 | No | No | Local | 0.60 | 5.60 |
| 26 | 520 | FLINTSTONE RD | 1,550 | | | | | 1,550 | 5.00 | No | No | Local | 0.60 | 5.60 |
| 27 | 521 | FOSTER RD | 381 | | | | | 381 | 5.00 | No | No | Local | 0.60 | 5.60 |
| 28 | 522 | FRANK S NECK RD | 194 | | | | | 194 | 5.00 | No | No | Local | 0.60 | 5.60 |
| 29 | 523 | GULL RD | 460 | | | | | 460 | 5.00 | No | No | Local | 0.60 | 5.60 |
| 30 | 524 | ISLAND RD | 1,034 | | | | | 1,034 | 5.00 | No | No | Local | 0.60 | 5.60 |
| 31 | 525 | ISLE POINT RD | 285 | | | | | 285 | 5.00 | No | No | Local | 0.60 | 5.60 |
| 32 | 526 | MACALDER ST | 146 | | | | | 146 | 5.00 | No | No | Local | 0.60 | 5.60 |
| 33 | 527 | MOLLUSK DR | 734 | | | | | 734 | 5.00 | No | No | Local | 0.60 | 5.60 |
| 34 | 528 | NORTH DR | 223 | | | | | 223 | 5.00 | No | No | Local | 0.60 | 5.60 |
| 35 | 529 | NORTH RIVER DR | 1,160 | | | | | 1,160 | 5.00 | No | No | Local | 0.60 | 5.60 |
| 36 | 530 | OAK AVE | 1,261 | | | | | 1,261 | 5.00 | No | No | Local | 0.60 | 5.60 |
| 37 | 531 | OCEAN AVE | 187 | | | | | 187 | 5.00 | No | No | Local | 0.60 | 5.60 |
| 38 | 532 | PAWNEE TRL | 264 | | | | | 264 | 5.00 | No | No | Local | 0.60 | 5.60 |
| 39 | 533 | PENQUIN DR | 708 | | | | | 708 | 5.00 | No | No | Local | 0.60 | 5.60 |
| 40 | 534 | PINE AVE | 348 | | | | | 348 | 5.00 | No | No | Local | 0.60 | 5.60 |
| 41 | 535 | PINE TREE POINT RD | 293 | | | | | 293 | 5.00 | No | No | Local | 0.60 | 5.60 |
| 42 | 536 | ROSEWOOD AVE | 532 | | | | | 532 | 5.00 | No | No | Local | 0.60 | 5.60 |
| 43 | 537 | SAND PIPER RD | 213 | | | | | 213 | 5.00 | No | No | Local | 0.60 | 5.60 |
| 44 | 538 | SANDY BEACH RD | 267 | | | | | 267 | 5.00 | No | No | Local | 0.60 | 5.60 |
| 45 | 539 | SCALLOP RD | 251 | | | | | 251 | 5.00 | No | No | Local | 0.60 | 5.60 |
| 46 | 540 | SCALLOP SHELL RD | 657 | | | | | 657 | 5.00 | No | No | Local | 0.60 | 5.60 |
| 47 | 541 | SEDGE CT | 216 | | | | | 216 | 5.00 | No | No | Local | 0.60 | 5.60 |
| 48 | 542 | SHORE DR | 442 | | | | | 442 | 5.00 | No | No | Local | 0.60 | 5.60 |
| 49 | 543 | SOUTH RIVER DR | 1,652 | | | | | 1,652 | 5.00 | No | No | Local | 0.60 | 5.60 |
| 50 | 544 | STANTON AVE | 1,849 | | | | | 1,849 | 5.00 | No | No | Local | 0.60 | 5.60 |
| 51 | 545 | STATE ST | 1,500 | | | | | 1,500 | 5.00 | No | No | Local | 0.60 | 5.60 |
| 52 | 546 | WEST BOULEVARD ACCESS RD | 853 | | | | | 853 | 5.00 | No | No | Local | 0.60 | 5.60 |
| 53 | 547 | WILD GOOSE LN | 473 | | | | | 473 | 5.00 | No | No | Local | 0.60 | 5.60 |
| 54 | 548 | WOODRIDGE RD | 1,024 | | | | | 1,024 | 5.00 | No | No | Local | 0.60 | 5.60 |
| 55 | 1,035 | BIRCH ST | 845 | 112 | 10 | | | 967 | 4.96 | No | No | Local | 0.60 | 5.56 |
| 56 | 1,050 | CENTER RD | 426 | 8 | | | | 434 | 4.94 | No | No | Local | 0.60 | 5.54 |
| 57 | 1,052 | INKBERRY TRL | 2,339 | 257 | 115 | | | 2,711 | 4.94 | No | No | Local | 0.60 | 5.54 |
| 58 | 1,065 | LAKE RD | 1,837 | 246 | 46 | | | 2,129 | 4.92 | No | No | Local | 0.60 | 5.52 |
| 59 | 1,084 | HAWTHORNE AVE | 482 | 36 | | | | 518 | 4.89 | No | No | Local | 0.60 | 5.49 |
| 60 | 1,102 | RIPTIDE RD | 478 | 51 | | | | 529 | 4.86 | No | No | Local | 0.60 | 5.46 |
| 61 | 1,117 | PERCY LN | 347 | 43 | | | | 390 | 4.84 | No | No | Local | 0.60 | 5.44 |
| 62 | 1,133 | BARNACLE RD | 587 | 14 | 20 | | | 622 | 4.81 | No | No | Local | 0.60 | 5.41 |
| 63 | 1,137 | CORMORANT POINT RD | 781 | 348 | 71 | | | 1,200 | 4.79 | No | No | Local | 0.60 | 5.39 |
| 64 | 1,146 | OFF SHORE RD | 914 | 16 | 26 | 25 | 20 | 1,001 | 4.73 | No | No | Local | 0.64 | 5.37 |
| 65 | 1,166 | FODDERING FARM RD | 1,931 | 147 | 111 | 25 | 21 | 2,234 | 4.73 | No | No | Minor Coll. | 0.60 | 5.33 |
| 66 | 1,181 | FRANKS NECK RD | 1,236 | 56 | 59 | 33 | | 1,384 | 4.71 | No | No | Local | 0.60 | 5.31 |
| 67 | 1,184 | BURNSIDE AVE | 120 | 57 | 115 | 129 | 111 | 531 | 2.51 | No | Yes | Minor Art. | 2.80 | 5.31 |
| 68 | 1,195 | METTATUXET RD | 612 | 58 | 95 | 49 | 56 | 871 | 4.09 | No | No | Major Coll. | 1.20 | 5.29 |
| 69 | 1,207 | CIRCUIT DR | 1,212 | 676 | 446 | 33 | | 2,367 | 4.67 | No | No | Local | 0.60 | 5.27 |
| 70 | 1,257 | FIR DR | 947 | 34 | 59 | 60 | | 1,099 | 4.58 | No | No | Local | 0.60 | 5.18 |
| 71 | 1,264 | WEST BAY DR | 1,255 | 235 | 264 | 52 | 46 | 1,852 | 4.57 | No | No | Local | 0.60 | 5.17 |

| Muni. Rank | State Rank | NAME | No SLR | 1 Foot of SLR | 3 Feet of SLR | 5 Feet of SLR | 7 Feet of SLR | Total Linear Feet | Haz. Score | Evac. Route | Intermodal Facility | Functional Classification | Sys. Score | Vulnerability Score |
|------------|------------|---------------------|--------|---------------|---------------|---------------|---------------|-------------------|------------|-------------|---------------------|---------------------------|------------|---------------------|
| 72 | 1,291 | BRUSH HILL RD | 991 | 27 | 54 | 43 | 49 | 1,164 | 4.52 | No | No | Local | 0.60 | 5.12 |
| 73 | 1,296 | BRANCH RD | 404 | 26 | 54 | 2 | | 486 | 4.52 | No | No | Local | 0.60 | 5.12 |
| 74 | 1,297 | SPRUCE AVE | 536 | 137 | 259 | 21 | | 953 | 4.52 | No | No | Local | 0.60 | 5.12 |
| 75 | 1,315 | MATHEWSON ST | 986 | 36 | 56 | 56 | 53 | 1,186 | 4.47 | No | No | Minor Coll. | 0.60 | 5.07 |
| 76 | 1,325 | BELLVUE CT | 356 | 210 | 327 | | | 893 | 4.44 | No | No | Local | 0.60 | 5.04 |
| 77 | 1,334 | CEDAR ISLAND RD | 1,113 | 42 | 147 | 26 | 31 | 1,360 | 4.43 | No | No | Local | 0.60 | 5.03 |
| 78 | 1,350 | CASWELL ST | 921 | 79 | 131 | 146 | 110 | 1,387 | 3.92 | No | No | Local | 1.08 | 5.00 |
| 79 | 1,351 | RYE POINT RD | 1,547 | 99 | 162 | 74 | 55 | 1,938 | 4.40 | No | No | Local | 0.60 | 5.00 |
| 80 | 1,365 | BASIN RD | 1,041 | 71 | 334 | 75 | | 1,521 | 4.37 | No | No | Local | 0.60 | 4.97 |
| 81 | 1,372 | BROOKLYN RD | 147 | 59 | 15 | | | 221 | 4.36 | No | No | Local | 0.60 | 4.96 |
| 82 | 1,383 | CORMORANT RD | 1,689 | 63 | 123 | 114 | 132 | 2,121 | 4.35 | No | No | Local | 0.60 | 4.95 |
| 83 | 1,388 | SPICE BUSH TRL | 298 | 109 | 1,529 | 777 | | 2,712 | 4.33 | No | No | Local | 0.60 | 4.93 |
| 84 | 1,391 | BEACH ROW | 517 | 20 | 40 | 76 | | 654 | 4.33 | No | No | Local | 0.60 | 4.93 |
| 85 | 1,408 | WAYLAND TRL | 1,918 | 89 | 359 | 345 | | 2,711 | 4.31 | No | No | Local | 0.60 | 4.91 |
| 86 | 1,411 | INDIAN ROCK FARM RD | 1,386 | 49 | 117 | 127 | 86 | 1,766 | 4.30 | No | No | Local | 0.60 | 4.90 |
| 87 | 1,412 | WAMPUM RD | 391 | 20 | 36 | 30 | 26 | 503 | 4.30 | No | No | Local | 0.60 | 4.90 |
| 88 | 1,435 | SALTAIRE AVE | 1,331 | 155 | 103 | 148 | 138 | 1,875 | 4.27 | No | No | Local | 0.60 | 4.87 |
| 89 | 1,436 | PIER RD | 383 | 21 | 33 | 33 | 29 | 498 | 4.27 | No | No | Local | 0.60 | 4.87 |
| 90 | 1,464 | CLEARWATER DR | 205 | 10 | 17 | 30 | | 262 | 4.24 | No | No | Local | 0.60 | 4.84 |
| 91 | 1,467 | CHECKERBERRY TRL | 316 | 158 | 303 | 26 | 26 | 830 | 4.23 | No | No | Local | 0.60 | 4.83 |
| 92 | 1,477 | KINGSTOWN RD | 269 | 123 | 425 | 226 | 168 | 1,212 | 3.18 | No | No | Major Coll. | 1.63 | 4.81 |
| 93 | 1,480 | MARINE DR | 1,676 | 83 | 460 | 294 | 118 | 2,631 | 4.09 | No | No | Local | 0.72 | 4.81 |
| 94 | 1,506 | CYPRESS AVE | 656 | 53 | 193 | 102 | | 1,004 | 4.17 | No | No | Local | 0.60 | 4.77 |
| 95 | 1,517 | SAKONNET BLVD | 733 | 65 | 96 | 60 | 63 | 1,016 | 4.15 | No | No | Local | 0.60 | 4.75 |
| 96 | 1,524 | OYSTER RD | 332 | 92 | 86 | | | 510 | 4.14 | No | No | Local | 0.60 | 4.74 |
| 97 | 1,527 | ANNE HOXSIE LN | 468 | 30 | 60 | 46 | 40 | 644 | 4.14 | No | No | Local | 0.60 | 4.74 |
| 98 | 1,537 | SUNNYBROOK FARM RD | 658 | 7 | 49 | 124 | 40 | 878 | 4.12 | No | No | Local | 0.60 | 4.72 |
| 99 | 1,548 | FLORENCE RD | 166 | 12 | 28 | 18 | | 223 | 4.11 | No | No | Local | 0.60 | 4.71 |
| 100 | 1,563 | NAUTILUS RD | 179 | 17 | 151 | | | 347 | 4.09 | No | No | Local | 0.60 | 4.69 |
| 101 | 1,567 | STARR DR | 934 | 223 | 165 | 149 | 95 | 1,565 | 4.09 | No | No | Local | 0.60 | 4.69 |
| 102 | 1,576 | WHEATFIELD COVE RD | 621 | 71 | 294 | 93 | 48 | 1,127 | 4.08 | No | No | Local | 0.60 | 4.68 |
| 103 | 1,580 | CHESTNUT AVE | 1,243 | 188 | 549 | 253 | 146 | 2,378 | 4.07 | No | No | Local | 0.60 | 4.67 |
| 104 | 1,589 | GLENWOOD AVE | 239 | 158 | 175 | 75 | | 648 | 4.05 | No | No | Local | 0.60 | 4.65 |
| 105 | 1,591 | ARROWHEAD RD | 516 | 75 | 63 | 104 | 11 | 768 | 4.04 | No | No | Local | 0.60 | 4.64 |
| 106 | 1,596 | MAPLE AVE | 744 | 72 | 188 | 79 | | 1,083 | 4.04 | No | No | Local | 0.60 | 4.64 |
| 107 | 1,619 | SOUTH FERRY RD | 51 | 7 | 13 | 13 | 10 | 93 | 3.40 | No | No | Major Coll. | 1.20 | 4.60 |
| 108 | 1,621 | BONNET SHORES RD | 197 | 33 | 66 | 89 | 82 | 466 | 3.12 | No | No | Major Coll. | 1.48 | 4.60 |
| 109 | 1,624 | KENYON FARM RD | 2,121 | 50 | 269 | 474 | 317 | 3,230 | 4.00 | No | No | Local | 0.60 | 4.60 |
| 110 | 1,649 | ARNOLD AVE | 360 | 33 | 295 | 62 | | 750 | 3.95 | No | No | Local | 0.60 | 4.55 |
| 111 | 1,656 | GOOSE ISLAND RD | 648 | 111 | 138 | 102 | 90 | 1,089 | 3.94 | No | No | Local | 0.60 | 4.54 |
| 112 | 1,672 | DUNES RD | 588 | 23 | 54 | 152 | 59 | 876 | 3.90 | No | No | Local | 0.60 | 4.50 |
| 113 | 1,683 | NICHOLS AVE | 219 | 42 | 81 | 14 | | 355 | 3.89 | No | No | Local | 0.60 | 4.49 |
| 114 | 1,704 | SPRINGCOVE RD | 90 | 7 | 10 | 13 | 13 | 132 | 3.87 | No | No | Local | 0.60 | 4.47 |
| 115 | 1,717 | THULE COVE RD | | 445 | 723 | 112 | | 1,281 | 3.85 | No | No | Local | 0.60 | 4.45 |
| 116 | 1,726 | HIGH ST | | 223 | 262 | 75 | | 560 | 3.83 | No | No | Local | 0.60 | 4.43 |
| 117 | 1,745 | CANOPUS AVE | 223 | 92 | 5 | 13 | 86 | 420 | 3.80 | No | No | Local | 0.60 | 4.40 |
| 118 | 1,748 | ANCHORAGE RD | 804 | 75 | 154 | 164 | 92 | 1,290 | 3.80 | No | No | Local | 0.60 | 4.40 |
| 119 | 1,752 | HOUSTON AVE | 368 | 17 | 40 | 50 | 101 | 576 | 3.79 | No | No | Local | 0.60 | 4.39 |
| 120 | 1,757 | WOOD HILL RD | 384 | 23 | 37 | 51 | 114 | 608 | 3.78 | No | No | Local | 0.60 | 4.38 |
| 121 | 1,783 | WOLFE RD | 718 | 57 | 131 | 171 | 97 | 1,174 | 3.74 | No | No | Local | 0.60 | 4.34 |
| 122 | 1,810 | SOUTH PIER RD | | | | 12 | 67 | 79 | 1.50 | Yes | No | Minor Art. | 2.80 | 4.30 |
| 123 | 1,822 | KING PHILLIP RD | 203 | 20 | 39 | 39 | 43 | 345 | 3.68 | No | No | Local | 0.60 | 4.28 |
| 124 | 1,823 | STARR DR W | 131 | 13 | 26 | 20 | 20 | 210 | 3.68 | No | No | Local | 0.60 | 4.28 |
| 125 | 1,858 | CONANICUS RD | 217 | 66 | 561 | 66 | 39 | 948 | 3.62 | No | No | Local | 0.60 | 4.22 |
| 126 | 1,862 | BURBANK AVE | 209 | 66 | 63 | 40 | 31 | 409 | 3.61 | No | No | Local | 0.60 | 4.21 |
| 127 | 1,878 | EAST SHORE RD | 1,173 | 76 | 551 | 335 | 421 | 2,556 | 3.60 | No | No | Local | 0.60 | 4.20 |
| 128 | 1,888 | CALEF AVE | 97 | 22 | 1,267 | 900 | | 2,286 | 3.56 | No | No | Local | 0.60 | 4.16 |
| 129 | 1,892 | MUMFORD RD | 162 | 25 | 74 | 345 | 112 | 719 | 2.36 | No | No | Minor Art. | 1.80 | 4.16 |
| 130 | 1,913 | GOOSE RD | 125 | 11 | 28 | 35 | 18 | 217 | 3.52 | No | No | Local | 0.60 | 4.12 |
| 131 | 1,914 | WHAT CHEER RD | 82 | 102 | 56 | 39 | 39 | 319 | 3.52 | No | No | Local | 0.60 | 4.12 |
| 132 | 1,925 | RIVERSIDE CT | 136 | 26 | 49 | 43 | 10 | 264 | 3.50 | No | No | Local | 0.60 | 4.10 |
| 133 | 1,927 | WILDERNESS DR | | | 173 | 538 | | 711 | 3.50 | No | No | Local | 0.60 | 4.10 |
| 134 | 1,953 | PIER VILLAGE | | | 334 | | | 334 | 3.50 | No | No | Local | 0.60 | 4.10 |
| 135 | 1,969 | BETTY HILL RD | 261 | 14 | 58 | 127 | | 460 | 3.48 | No | No | Local | 0.60 | 4.08 |
| 136 | 1,973 | MARTEN AVE | 185 | 17 | 56 | 64 | 24 | 345 | 3.48 | No | No | Local | 0.60 | 4.08 |
| 137 | 1,979 | STARFISH DR | 339 | 120 | 471 | 292 | 73 | 1,295 | 3.47 | No | No | Local | 0.60 | 4.07 |
| 138 | 1,983 | ROXBURY RD | 214 | 37 | 76 | 50 | 43 | 419 | 3.46 | No | No | Local | 0.60 | 4.06 |
| 139 | 1,985 | TREASURE RD | 760 | 48 | 114 | 212 | 273 | 1,407 | 3.46 | No | No | Local | 0.60 | 4.06 |
| 140 | 1,987 | OLD PINE RD | 141 | 135 | 371 | 200 | 26 | 873 | 3.45 | No | No | Local | 0.60 | 4.05 |
| 141 | 1,988 | SHAGBARK RD | 543 | 46 | 89 | 342 | | 1,020 | 3.45 | No | No | Local | 0.60 | 4.05 |
| 142 | 2,039 | EAST POND RD | 83 | 17 | 48 | 24 | | 172 | 3.39 | No | No | Local | 0.60 | 3.99 |
| 143 | 2,041 | RICHARD SMITH RD | 128 | 23 | 43 | 36 | 33 | 264 | 3.38 | No | No | Local | 0.60 | 3.98 |
| 144 | 2,048 | WILSON DR | 245 | 7 | 16 | 83 | 112 | 462 | 3.35 | No | No | Local | 0.60 | 3.95 |

| Muni. Rank | State Rank | NAME | No SLR | 1 Foot of SLR | 3 Feet of SLR | 5 Feet of SLR | 7 Feet of SLR | Total Linear Feet | Haz. Score | Evac. Route | Intermodal Facility | Functional Classification | Sys. Score | Vulnerability Score |
|------------|------------|--------------------|--------|---------------|---------------|---------------|---------------|-------------------|------------|-------------|---------------------|---------------------------|------------|---------------------|
| 145 | 2,049 | BOON ST | | 31 | 43 | 66 | 108 | 248 | 1.75 | No | Yes | Major Coll. | 2.20 | 3.95 |
| 146 | 2,055 | RIVERSIDE DR | 533 | 20 | 348 | 303 | 178 | 1,381 | 3.34 | No | No | Local | 0.60 | 3.94 |
| 147 | 2,063 | PERIWINKLE RD | 245 | 37 | 70 | 99 | 59 | 510 | 3.33 | No | No | Local | 0.60 | 3.93 |
| 148 | 2,066 | SUNSET SHORE DR | 326 | 95 | 93 | 119 | 97 | 731 | 3.32 | No | No | Local | 0.60 | 3.92 |
| 149 | 2,070 | 1ST ST | 235 | 23 | 59 | 161 | | 479 | 3.31 | No | No | Local | 0.60 | 3.91 |
| 150 | 2,076 | NEPAUG RD | 269 | 43 | 85 | 147 | 26 | 570 | 3.30 | No | No | Local | 0.60 | 3.90 |
| 151 | 2,101 | COVE RD | 153 | 10 | 26 | 65 | 48 | 302 | 3.27 | No | No | Local | 0.60 | 3.87 |
| 152 | 2,104 | MONTAUK RD | 234 | 46 | 138 | 59 | 39 | 516 | 3.26 | No | No | Local | 0.60 | 3.86 |
| 153 | 2,113 | WALCOTT AVE | 207 | 80 | 115 | 50 | 54 | 506 | 3.25 | No | No | Local | 0.60 | 3.85 |
| 154 | 2,116 | LAKESIDE DR | 63 | 27 | 307 | 45 | 25 | 467 | 3.24 | No | No | Local | 0.60 | 3.84 |
| 155 | 2,124 | WITHINGTON RD | 77 | 10 | 17 | 27 | 27 | 157 | 3.22 | No | No | Local | 0.60 | 3.82 |
| 156 | 2,127 | WANDA ST | 255 | 33 | 86 | 108 | 79 | 561 | 3.21 | No | No | Local | 0.60 | 3.81 |
| 157 | 2,137 | PIER MARKET PL | 154 | 106 | 773 | 415 | | 1,448 | 3.20 | No | No | Local | 0.60 | 3.80 |
| 158 | 2,154 | BETTY DR | 95 | 20 | 39 | 39 | 30 | 223 | 3.16 | No | No | Local | 0.60 | 3.76 |
| 159 | 2,163 | WINTERBERRY RD | 53 | 7 | 13 | 16 | 23 | 112 | 3.15 | No | No | Local | 0.60 | 3.75 |
| 160 | 2,166 | ALLAGASH TRL | 264 | 26 | 125 | 79 | 98 | 592 | 3.15 | No | No | Local | 0.60 | 3.75 |
| 161 | 2,182 | OTTAWA TRL | 188 | 34 | 174 | 98 | 96 | 590 | 3.10 | No | No | Local | 0.60 | 3.70 |
| 162 | 2,237 | MAJOR ARNOLD RD | 175 | 81 | 323 | 179 | 200 | 958 | 2.98 | No | No | Local | 0.60 | 3.58 |
| 163 | 2,256 | BROWN ST | 130 | 40 | 69 | 82 | 56 | 377 | 2.92 | No | No | Local | 0.60 | 3.52 |
| 164 | 2,263 | TEAL POND RD | 76 | 13 | 45 | 573 | 305 | 1,012 | 2.89 | No | No | Local | 0.60 | 3.49 |
| 165 | 2,264 | COLLINS ST | 86 | 10 | 24 | 40 | 56 | 216 | 2.89 | No | No | Local | 0.60 | 3.49 |
| 166 | 2,275 | PETTAQUAMSCUTT AVE | 272 | 20 | 49 | 191 | 196 | 728 | 2.86 | No | No | Local | 0.60 | 3.46 |
| 167 | 2,285 | COURTLAND DR | | | | 562 | 272 | 835 | 2.85 | No | No | Local | 0.60 | 3.45 |
| 168 | 2,289 | ANAWAN AVE | | 52 | 452 | 274 | | 778 | 2.39 | No | No | Local | 1.04 | 3.43 |
| 169 | 2,293 | LARCH AVE | 139 | 40 | 99 | 86 | 66 | 428 | 2.82 | No | No | Local | 0.60 | 3.42 |
| 170 | 2,305 | OCEAN SPRAY AVE | 150 | 24 | 104 | 172 | | 449 | 2.78 | No | No | Local | 0.60 | 3.38 |
| 171 | 2,309 | CONGDON ST | 87 | 43 | 69 | 46 | 63 | 308 | 2.77 | No | No | Local | 0.60 | 3.37 |
| 172 | 2,314 | WOOD AVE | 91 | 23 | 50 | 46 | 79 | 289 | 2.76 | No | No | Local | 0.60 | 3.36 |
| 173 | 2,336 | MOUNT VIEW RD | 7 | 230 | 158 | 184 | 92 | 670 | 2.70 | No | No | Local | 0.60 | 3.30 |
| 174 | 2,350 | WOODSIA RD | 209 | 70 | 84 | 118 | 245 | 727 | 2.70 | No | No | Local | 0.60 | 3.30 |
| 175 | 2,366 | POMFRET RD | | 2 | 509 | 257 | 53 | 820 | 2.66 | No | No | Local | 0.60 | 3.26 |
| 176 | 2,371 | DELRAY DR | 81 | 20 | 41 | 48 | 93 | 283 | 2.65 | No | No | Local | 0.60 | 3.25 |
| 177 | 2,373 | SACHEM RD | 35 | 26 | 236 | 33 | 23 | 354 | 2.65 | No | No | Local | 0.60 | 3.25 |
| 178 | 2,386 | SUNSET BLVD | 140 | 137 | 154 | 121 | 547 | 1,099 | 2.62 | No | No | Local | 0.60 | 3.22 |
| 179 | 2,393 | WILLOW AVE | 181 | 24 | 59 | 324 | 30 | 618 | 2.60 | No | No | Local | 0.60 | 3.20 |
| 180 | 2,404 | LAKEVIEW DR | 135 | 43 | 161 | 249 | 148 | 735 | 2.57 | No | No | Local | 0.60 | 3.17 |
| 181 | 2,422 | POCONO RD | | | | 585 | 578 | 1,163 | 2.51 | No | No | Local | 0.60 | 3.11 |
| 182 | 2,434 | BAYBERRY RD | | | 117 | 274 | 539 | 931 | 1.50 | Yes | No | Local | 1.60 | 3.10 |
| 183 | 2,438 | TUPELO TRL | 281 | 40 | 95 | 401 | 247 | 1,064 | 2.50 | No | No | Local | 0.60 | 3.10 |
| 184 | 2,440 | HARBOUR ISLAND RD | | | 353 | 75 | 254 | 682 | 2.49 | No | No | Local | 0.60 | 3.09 |
| 185 | 2,446 | JOHN BROWN LN | 174 | 30 | 82 | 131 | 263 | 680 | 2.48 | No | No | Local | 0.60 | 3.08 |
| 186 | 2,450 | WILDWOOD RD | | | 152 | 82 | 76 | 309 | 2.48 | No | No | Local | 0.60 | 3.08 |
| 187 | 2,467 | HERBERT DR | | | 204 | 82 | 106 | 392 | 2.41 | No | No | Local | 0.60 | 3.01 |
| 188 | 2,479 | 3RD ST | 72 | 23 | 49 | 92 | 109 | 345 | 2.36 | No | No | Local | 0.60 | 2.96 |
| 189 | 2,504 | WEBSTER AVE | | | 163 | 91 | 15 | 269 | 2.28 | No | No | Local | 0.60 | 2.88 |
| 190 | 2,514 | MARSH LN | 42 | 23 | 56 | 51 | | 171 | 2.25 | No | No | Local | 0.60 | 2.85 |
| 191 | 2,517 | TANGLEWOOD TRL | | | 199 | 158 | 177 | 534 | 2.25 | No | No | Local | 0.60 | 2.85 |
| 192 | 2,528 | BEACH AVE | 86 | 13 | 30 | 82 | 216 | 427 | 2.20 | No | No | Local | 0.60 | 2.80 |
| 193 | 2,535 | CENTRAL AVE | 39 | 20 | 43 | 41 | 28 | 172 | 2.18 | No | No | Local | 0.60 | 2.78 |
| 194 | 2,544 | KNOWLESWAY EXT | 37 | 27 | 40 | 40 | 50 | 195 | 2.16 | No | No | Local | 0.60 | 2.76 |
| 195 | 2,548 | IROQUOIS RD | 47 | 20 | 279 | 295 | 144 | 785 | 2.14 | No | No | Local | 0.60 | 2.74 |
| 196 | 2,553 | CASTLE RD | | | 205 | 273 | 175 | 653 | 2.13 | No | No | Local | 0.60 | 2.73 |
| 197 | 2,555 | DIANE RD | 32 | 10 | 23 | 20 | 20 | 104 | 2.12 | No | No | Local | 0.60 | 2.72 |
| 198 | 2,557 | PILGRIM AVE | | 71 | 278 | 53 | 454 | 855 | 2.11 | No | No | Local | 0.60 | 2.71 |
| 199 | 2,568 | HARBOR RD | | | | 5 | 49 | 53 | 1.50 | No | No | Major Coll. | 1.20 | 2.70 |
| 200 | 2,585 | WANDSWORTH ST | 93 | 20 | 47 | 95 | 360 | 616 | 2.10 | No | No | Local | 0.60 | 2.70 |
| 201 | 2,587 | ADMIRALS WAY | 46 | 67 | 106 | 87 | 76 | 382 | 2.09 | No | No | Local | 0.60 | 2.69 |
| 202 | 2,589 | 5TH ST | | | 141 | 110 | 123 | 374 | 2.09 | No | No | Local | 0.60 | 2.69 |
| 203 | 2,590 | CONTINENTAL RD | 21 | 92 | 133 | 86 | 52 | 384 | 2.09 | No | No | Local | 0.60 | 2.69 |
| 204 | 2,592 | SHORE RD | 24 | 42 | 42 | 29 | 88 | 225 | 2.09 | No | No | Local | 0.60 | 2.69 |
| 205 | 2,601 | NINIGRET RD | | | 214 | 438 | 97 | 750 | 2.06 | No | No | Local | 0.60 | 2.66 |
| 206 | 2,617 | 2ND ST | 45 | 16 | 39 | 50 | 86 | 237 | 2.02 | No | No | Local | 0.60 | 2.62 |
| 207 | 2,645 | ONONDEGA RD | 42 | 23 | 89 | 82 | 46 | 282 | 1.96 | No | No | Local | 0.60 | 2.56 |
| 208 | 2,662 | PALM BEACH AVE | 37 | 14 | 31 | 44 | 44 | 171 | 1.94 | No | No | Local | 0.60 | 2.54 |
| 209 | 2,666 | SPRING ST | 18 | 10 | 20 | 20 | 20 | 87 | 1.92 | No | No | Local | 0.60 | 2.52 |
| 210 | 2,680 | ANGLERS CT | 43 | 25 | 41 | 67 | 173 | 349 | 1.89 | No | No | Local | 0.60 | 2.49 |
| 211 | 2,685 | TAYLOR ST | | 28 | 36 | 46 | 43 | 154 | 1.86 | No | No | Local | 0.60 | 2.46 |
| 212 | 2,697 | RODMAN ST | | 42 | 52 | 78 | 98 | 270 | 1.81 | No | No | Local | 0.60 | 2.41 |
| 213 | 2,699 | MAYWOOD RD | | 36 | 53 | 62 | 83 | 233 | 1.81 | No | No | Local | 0.60 | 2.41 |
| 214 | 2,744 | SOUTHWEST RD | | | 76 | 435 | 201 | 712 | 1.50 | No | No | Local | 0.60 | 2.10 |
| 215 | 2,745 | SWEET FERN TRL | | | | 86 | 35 | 121 | 1.50 | No | No | Local | 0.60 | 2.10 |
| 216 | 2,910 | ALGONQUIN TRL | | | | | 291 | 291 | 1.50 | No | No | Local | 0.60 | 2.10 |
| 217 | 2,911 | BASS ROCK RD | | | | | 36 | 36 | 1.50 | No | No | Local | 0.60 | 2.10 |

| Muni. Rank | State Rank | NAME | No SLR | 1 Foot of SLR | 3 Feet of SLR | 5 Feet of SLR | 7 Feet of SLR | Total Linear Feet | Haz. Score | Evac. Route | Intermodal Facility | Functional Classification | Sys. Score | Vulnerability Score |
|------------|------------|-------------------------|---------|---------------|---------------|---------------|---------------|-------------------|------------|-------------|---------------------|---------------------------|------------|---------------------|
| 218 | 2,912 | BLUEBERRY LN | | | | | 95 | 95 | 1.50 | No | No | Local | 0.60 | 2.10 |
| 219 | 2,913 | CAPTAIN FREEBODY RD | | | 76 | 111 | 366 | 553 | 1.50 | No | No | Local | 0.60 | 2.10 |
| 220 | 2,914 | CONANICUT RD | | | 7 | 26 | 18 | 51 | 1.50 | No | No | Local | 0.60 | 2.10 |
| 221 | 2,915 | CONANT AVE | | | 122 | 129 | 256 | 506 | 1.50 | No | No | Local | 0.60 | 2.10 |
| 222 | 2,916 | COURTWAY ST | | | | 273 | 83 | 356 | 1.50 | No | No | Local | 0.60 | 2.10 |
| 223 | 2,917 | CRESTWOOD DR | | | | | 28 | 28 | 1.50 | No | No | Local | 0.60 | 2.10 |
| 224 | 2,918 | CROSS ST | | | | 67 | 33 | 101 | 1.50 | No | No | Local | 0.60 | 2.10 |
| 225 | 2,919 | CROSSHILL DR | | | | | 109 | 109 | 1.50 | No | No | Local | 0.60 | 2.10 |
| 226 | 2,920 | DESANO DR | | | | | 187 | 187 | 1.50 | No | No | Local | 0.60 | 2.10 |
| 227 | 2,921 | DOLPHIN RD | | | | | 41 | 41 | 1.50 | No | No | Local | 0.60 | 2.10 |
| 228 | 2,922 | GERALDINE BLVD | | | | | 14 | 14 | 1.50 | No | No | Local | 0.60 | 2.10 |
| 229 | 2,923 | GREEN ACRES DR | | | | 214 | 124 | 339 | 1.50 | No | No | Local | 0.60 | 2.10 |
| 230 | 2,924 | HINKLEY LN | | | | | 21 | 21 | 1.50 | No | No | Local | 0.60 | 2.10 |
| 231 | 2,925 | INDIAN TRL | | | | | 239 | 239 | 1.50 | No | No | Local | 0.60 | 2.10 |
| 232 | 2,926 | ISABELLE DR | | | | 164 | 760 | 924 | 1.50 | No | No | Local | 0.60 | 2.10 |
| 233 | 2,927 | JENNIFER CT | | | | | 36 | 36 | 1.50 | No | No | Local | 0.60 | 2.10 |
| 234 | 2,928 | JUPETER ST | | | | 154 | 369 | 523 | 1.50 | No | No | Local | 0.60 | 2.10 |
| 235 | 2,929 | LANE 6 | | | | | 22 | 22 | 1.50 | No | No | Local | 0.60 | 2.10 |
| 236 | 2,930 | LANE 7 | | | | | 58 | 58 | 1.50 | No | No | Local | 0.60 | 2.10 |
| 237 | 2,931 | LANEWAY CT | | | | | 191 | 191 | 1.50 | No | No | Local | 0.60 | 2.10 |
| 238 | 2,932 | LEE ANN DR | | | | 165 | 525 | 690 | 1.50 | No | No | Local | 0.60 | 2.10 |
| 239 | 2,933 | MEADOW RD | | | | | 12 | 12 | 1.50 | No | No | Local | 0.60 | 2.10 |
| 240 | 2,934 | MIDDLE RD | | | | | 228 | 228 | 1.50 | No | No | Local | 0.60 | 2.10 |
| 241 | 2,935 | MILKAY WAY | | | | 64 | 181 | 245 | 1.50 | No | No | Local | 0.60 | 2.10 |
| 242 | 2,936 | NARROWS RD | | | 97 | 61 | 43 | 200 | 1.50 | No | No | Local | 0.60 | 2.10 |
| 243 | 2,937 | NASSAU RD | | | | | 12 | 12 | 1.50 | No | No | Local | 0.60 | 2.10 |
| 244 | 2,938 | OLD OCEAN RD | | | | | 210 | 210 | 1.50 | No | No | Local | 0.60 | 2.10 |
| 245 | 2,939 | OSWEGO TRL | | | 25 | 105 | 56 | 187 | 1.50 | No | No | Local | 0.60 | 2.10 |
| 246 | 2,940 | OVERLOOK RD | | | | 161 | 114 | 275 | 1.50 | No | No | Local | 0.60 | 2.10 |
| 247 | 2,941 | PIPING PLOVER DR | | | | | 194 | 194 | 1.50 | No | No | Local | 0.60 | 2.10 |
| 248 | 2,942 | POND VIEW RD | | | | | 38 | 38 | 1.50 | No | No | Local | 0.60 | 2.10 |
| 249 | 2,943 | REDWOOD DR | | | 90 | 126 | 196 | 411 | 1.50 | No | No | Local | 0.60 | 2.10 |
| 250 | 2,944 | ROBERTSON RD | | | | 21 | 29 | 50 | 1.50 | No | No | Local | 0.60 | 2.10 |
| 251 | 2,945 | ROCKLAND ST | | | | | 85 | 85 | 1.50 | No | No | Local | 0.60 | 2.10 |
| 252 | 2,946 | SAYBROOK AVE | | | | 302 | 79 | 380 | 1.50 | No | No | Local | 0.60 | 2.10 |
| 253 | 2,947 | SEACREST DR | | | 84 | 218 | 228 | 530 | 1.50 | No | No | Local | 0.60 | 2.10 |
| 254 | 2,948 | SECLUDED DR | | | | 25 | 45 | 70 | 1.50 | No | No | Local | 0.60 | 2.10 |
| 255 | 2,949 | SHADBUSH TRL | | | | 292 | 62 | 354 | 1.50 | No | No | Local | 0.60 | 2.10 |
| 256 | 2,950 | TIDEWATER RD | | | 50 | 131 | 172 | 354 | 1.50 | No | No | Local | 0.60 | 2.10 |
| 257 | 2,951 | TINY LN | | | 27 | 148 | | 175 | 1.50 | No | No | Local | 0.60 | 2.10 |
| 258 | 2,952 | WHITE SWAN DR | | | | 306 | 172 | 479 | 1.50 | No | No | Local | 0.60 | 2.10 |
| 259 | 2,953 | WINDWARD CIR | | | | 61 | 97 | 158 | 1.50 | No | No | Local | 0.60 | 2.10 |
| 260 | 3,291 | 4TH ST | | | | 124 | 326 | 450 | 1.50 | No | No | Local | 0.60 | 2.10 |
| 261 | 3,292 | ABALONE RD | | | | 119 | 87 | 206 | 1.50 | No | No | Local | 0.60 | 2.10 |
| 262 | 3,293 | AVENUE D | | | 93 | 80 | 160 | 333 | 1.50 | No | No | Local | 0.60 | 2.10 |
| 263 | 3,294 | BAYBERRY HILL RD | | 2 | 77 | 77 | 242 | 398 | 1.50 | No | No | Local | 0.60 | 2.10 |
| 264 | 3,295 | BIRCHWOOD DR | | | | 200 | 108 | 309 | 1.50 | No | No | Local | 0.60 | 2.10 |
| 265 | 3,296 | BISHOP RD | | | 22 | 249 | 130 | 401 | 1.50 | No | No | Local | 0.60 | 2.10 |
| 266 | 3,297 | BLUFF HILL COVE FARM RD | | | | 149 | 113 | 262 | 1.50 | No | No | Local | 0.60 | 2.10 |
| 267 | 3,298 | CENTRAL ST | | | 78 | 63 | 63 | 204 | 1.50 | No | No | Local | 0.60 | 2.10 |
| 268 | 3,299 | DEFELICE RD | | | | 412 | 13 | 425 | 1.50 | No | No | Local | 0.60 | 2.10 |
| 269 | 3,300 | E POND RD | | | | 227 | 338 | 565 | 1.50 | No | No | Local | 0.60 | 2.10 |
| 270 | 3,301 | FOLLETT RD | | | 27 | 74 | 328 | 430 | 1.50 | No | No | Local | 0.60 | 2.10 |
| 271 | 3,302 | HURON AVE | | | 51 | 82 | 69 | 203 | 1.50 | No | No | Local | 0.60 | 2.10 |
| 272 | 3,303 | LOUISE AVE | | | 1 | 56 | 210 | 268 | 1.50 | No | No | Local | 0.60 | 2.10 |
| 273 | 3,304 | OCEAN LOOK | | | 66 | 104 | 35 | 205 | 1.50 | No | No | Local | 0.60 | 2.10 |
| 274 | 3,305 | OCEANSIDE PL | | | 39 | 330 | | 369 | 1.50 | No | No | Local | 0.60 | 2.10 |
| 275 | 3,306 | OTHMAR ST | | | | 46 | 50 | 96 | 1.50 | No | No | Local | 0.60 | 2.10 |
| 276 | 3,307 | RAMHEAD RD | | | | 35 | 164 | 199 | 1.50 | No | No | Local | 0.60 | 2.10 |
| 277 | 3,308 | SPINDRIFT RD | | | | 243 | 295 | 538 | 1.50 | No | No | Local | 0.60 | 2.10 |
| 278 | 3,309 | TWIN POND CIR | | | 45 | 111 | | 155 | 1.50 | No | No | Local | 0.60 | 2.10 |
| 279 | 3,310 | WHITE CAP RD | | | 23 | 42 | 53 | 118 | 1.50 | No | No | Local | 0.60 | 2.10 |
| 280 | 3,311 | WOODHILL RD | | | | 57 | 37 | 94 | 1.50 | No | No | Local | 0.60 | 2.10 |
| | | Total Linear Feet | 130,093 | 17,885 | 29,268 | 29,064 | 26,093 | 232,402 | | | | | | |

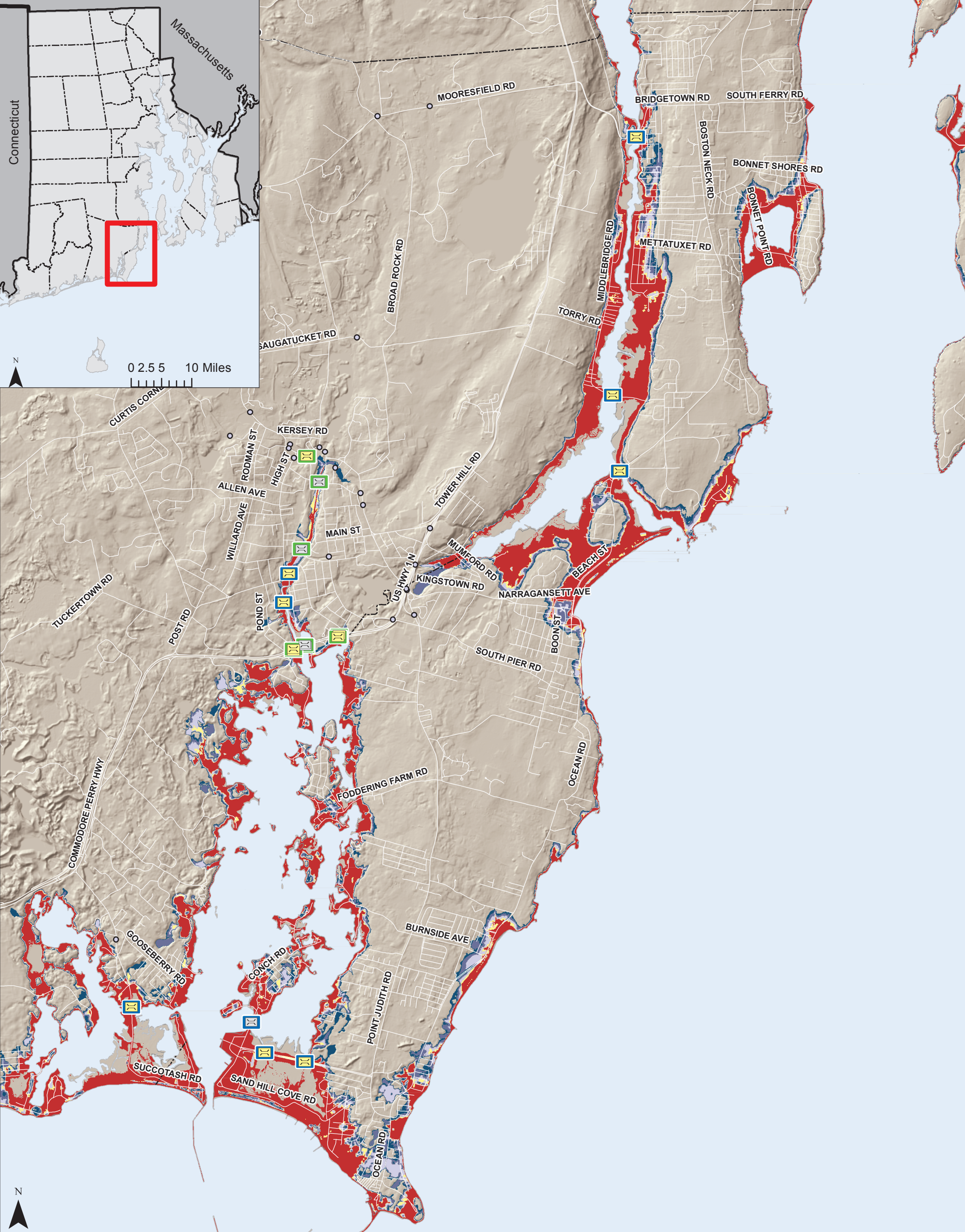

100 Year Storm Surge Event Plus Sea Level Rise Scenarios Affecting Bridges

Town of Narragansett

Map Created: 8/11/2016

Map Legend

NOTES:
 The Sea Level Rise (SLR) Inundation modified bathtub model does not take into consideration future erosion or storm surge.

Includes Hillshade from USGS 2011 LiDAR

- | | | |
|--|----------------------------|--------------------------|
| Freeboard Potentially Affected by Surge | 100-Year Storm Event | City and Town Boundaries |
| Freeboard Unlikely to be Affected by Surge | 100-Year Plus 1 ft. of SLR | Roads |
| Not Exposed to Surge | 100-Year Plus 3 ft. of SLR | |
| Bridge Accessible | 100-Year Plus 5 ft. of SLR | |
| Possible Bridge Access Problem | 100-Year Plus 7 ft. of SLR | |

0 0.25 0.5 1 Miles

Map Disclaimer: This map is not the product of a Professional Land Survey. It was created by RI Statewide Planning Program for general reference, informational, planning and guidance use, and is not a legally authoritative source as to location of natural or manmade features. Proper interpretation of this map may require the assistance of appropriate professional services. RI Statewide Planning Program makes no warranty, express or implied, related to the spatial accuracy, reliability, completeness, or currentness of this map.

Relative Bridge Vulnerability to 100-Year Storm Surge Event Plus Sea Level Rise in the Town of Narragansett

| Mun. Rank | State Rank | Bridge Name | Facility Carried | Feature Intersected | Inches of Freeboard Relative to 7FtSLR | Terrain Crossed | Landing Access | Haz. Score | Intermodal Facility | Evac. Route | AADT | Sys. Score | Vuln. Score |
|-----------|------------|------------------------------|-------------------|---------------------|--|-----------------|----------------|------------|---------------------|-------------|--------|------------|-------------|
| 1 | 15 | Governor Sprague | US 1A BSTN NCK RD | NARROW R | -43 | MHHW | Problem | 5.00 | Yes | Yes | 9,598 | 3.80 | 8.80 |
| 2 | 24 | Bridgetown | BRIDGETOWN RD | PETTAQUAMSCUTT R | -130 | MHHW | Problem | 5.00 | Yes | No | 10,606 | 2.80 | 7.80 |
| 3 | 39 | Galilee Escape RD Culvert W | GALILEE ESCAPE RD | POINT JUDITH POND | -62 | Water | Problem | 4.50 | Yes | Yes | 2,000 | 2.60 | 7.10 |
| 4 | 40 | Galilee Escape RD Culvert Ea | GALILEE ESCAPE RD | POINT JUDITH POND | -58 | Water | Problem | 4.50 | Yes | Yes | 2,000 | 2.60 | 7.10 |
| 5 | 104 | Great Island | GREAT ISLAND RD | TIDAL FLATS INLET | 49 | MHHW | Problem | 4.60 | No | No | 1,616 | 0.60 | 5.20 |