

# Sea Level Rise Scenarios Affecting Roads

Town of Barrington

Map Created: 8/10/2016

**Map Legend**

NOTES:  
 The Sea Level Rise (SLR) Inundation modified bathtub model does not take into consideration future erosion or storm surge.  
 Includes Hillshade from USGS 2011 LiDAR

- Current Mean Higher High Water
- 1Ft Sea Level Rise
- 3Ft Sea Level Rise
- 5Ft Sea Level Rise
- 7Ft Sea Level Rise
- City and Town Boundaries
- Potentially Affected Roads
- Roads

0 0.125 0.25 0.5 Miles

Map Disclaimer: This map is not the product of a Professional Land Survey. It was created by RI Statewide Planning Program for general reference, informational, planning and guidance use, and is not a legally authoritative source as to location of natural or manmade features. Proper interpretation of this map may require the assistance of appropriate professional services. RI Statewide Planning Program makes no warranty, express or implied, related to the spatial accuracy, reliability, completeness, or currentness of this map.

RIGIS, URI EDC



Relative Road Vulnerability to Sea Level Rise													
Barrington			Linear Feet of Road Inundated At:										
Muni Rank	State Rank	Road Name	1 Foot of SLR	3 Feet of SLR	5 Feet of SLR	7 Feet of SLR	Total Linear Feet	Hazard Score	Evacuation Route	Intermodal Facility	Functional Classification	System Score	Vulnerability Score
1	3	WAMPANOAG TRL			5,839	6,210	12,049	4.57	No	Yes	Principal Art.	3.70	8.27
2	5	COUNTY RD N				1,253	1,253	3.50	Yes	Yes	Principal Art.	4.40	7.90
3	7	COUNTY RD	14	140	2,655	1,096	3,904	3.60	No	Yes	Principal Art.	4.10	7.71
4	13	NEW MEADOW RD		354	1,338	2,555	4,247	4.40	Yes	No	Minor Art.	2.80	7.20
5	49	MATHEWSON RD		1,772	2,056	572	4,400	4.50	No	No	Major Coll.	1.18	5.68
6	87	MASSASOIT AVE	5	6	582	712	1,304	2.39	Yes	No	Minor Art.	2.80	5.19
7	110	COUNTY RD S				580	580	1.50	No	Yes	Principal Art.	3.40	4.90
8	156	WASHINGTON RD	17	14	14	7	51	2.17	Yes	No	Major Coll.	2.20	4.37
9	164	MIDDLE HWY			31	320	352	1.50	Yes	No	Minor Art.	2.80	4.30
10	188	HALF MILE RD				1,209	1,209	3.50	No	No	Local	0.60	4.10
11	189	KYLE CIR			555		555	3.50	No	No	Local	0.60	4.10
12	190	PALMER LN			648		648	3.50	No	No	Local	0.60	4.10
13	191	PALMER ST		162			162	3.50	No	No	Local	0.60	4.10
14	214	LEGION WAY			1,035	34	1,069	3.44	No	No	Local	0.60	4.04
15	216	SOWAMS RD		225	491	237	954	1.97	Yes	No	Major Coll.	2.06	4.03
16	226	PINETOP RD			86	1,418	1,504	3.39	No	No	Local	0.60	3.99
17	237	NAYATT RD	8	356	22	72	459	3.05	No	No	Local	0.85	3.91
18	245	FEDERAL RD	1	5	358	278	641	1.50	No	No	Minor Art.	2.39	3.89
19	251	BLOUNT CIR			613	92	705	3.24	No	No	Local	0.60	3.84
20	265	WOODHAVEN RD			238	1,169	1,407	3.16	No	No	Local	0.60	3.76
21	278	FERRY LN		82	132	132	346	1.50	Yes	No	Major Coll.	2.20	3.70
22	300	WILLOW WAY		352	119		472	2.99	No	No	Local	0.60	3.59
23	324	JUNIPER ST		125	29	24	178	2.91	No	No	Local	0.60	3.51
24	329	BARON RD		471	221		692	2.86	No	No	Local	0.60	3.46
25	330	RIVERVIEW DR		229	53	55	337	2.86	No	No	Local	0.60	3.46
26	345	SPRING AVE			536	302	837	2.78	No	No	Local	0.60	3.38
27	382	READ AVE		142	85	27	255	2.61	No	No	Local	0.60	3.21
28	398	ORCHARD AV		188	87	84	360	2.55	No	No	Local	0.60	3.15
29	400	BOURNE LN		389	298	70	757	2.53	No	No	Local	0.60	3.13
30	404	SOUTH LAKE DR			875	849	1,724	2.52	No	No	Local	0.60	3.12
31	405	BELVEDERE AVE	18	148	99	64	329	2.51	No	No	Local	0.60	3.11
32	408	RUMSTICK RD				42	42	1.50	Yes	No	Local	1.60	3.10
33	443	LILLIS AVE		161	110	103	374	2.36	No	No	Local	0.60	2.96
34	455	BARTON AVE		416	334	269	1,019	2.32	No	No	Local	0.60	2.92
35	482	LINCOLN AVE			269	625	893	1.50	No	No	Major Coll.	1.20	2.70
36	483	MARTIN AVE				123	123	1.50	No	No	Major Coll.	1.20	2.70
37	484	PRIMROSE HILL RD			400	102	502	1.50	No	No	Major Coll.	1.20	2.70
38	510	LATHAM AVE		151	161	208	520	2.08	No	No	Local	0.60	2.68
39	518	BAY SPRING AVE			27	49	76	1.50	No	No	Major Coll.	1.13	2.63
40	536	MEADOWBROOK DR		217	489	603	1,309	1.83	No	No	Local	0.60	2.43
41	540	PURITAN DR		125	421	535	1,080	1.73	No	No	Local	0.60	2.33
42	546	SAMOSSET AVE			70	158	228	1.50	No	No	Local	0.60	2.10
43	547	SEAVIEW DR			149	183	332	1.50	No	No	Local	0.60	2.10
44	548	SHORE DR			7	379	386	1.50	No	No	Local	0.60	2.10
45	549	STANLEY AVE		34	214	89	337	1.50	No	No	Local	0.60	2.10
46	550	WALLIS AVE		13	139	158	310	1.50	No	No	Local	0.60	2.10
47	574	ADAMS AVE			40	121	161	1.50	No	No	Local	0.60	2.10
48	575	ADAMS POINT RD			191	250	440	1.50	No	No	Local	0.60	2.10
49	576	ALFRED DROWNE RD				80	80	1.50	No	No	Local	0.60	2.10
50	577	ANCHORAGE WAY			43	53	95	1.50	No	No	Local	0.60	2.10
51	578	ANNAWAMSCUTT RD			95	196	291	1.50	No	No	Local	0.60	2.10
52	579	APPIAN WAY			39	355	394	1.50	No	No	Local	0.60	2.10
53	580	ARVIN AVE			211	242	453	1.50	No	No	Local	0.60	2.10
54	581	BAY RD			16	56	72	1.50	No	No	Local	0.60	2.10
55	582	BEACH RD			207	71	278	1.50	No	No	Local	0.60	2.10
56	583	BLANDING AVE				22	22	1.50	No	No	Local	0.60	2.10
57	584	BLUFF RD			2	20	22	1.50	No	No	Local	0.60	2.10
58	585	BOWDEN AVE			388	421	808	1.50	No	No	Local	0.60	2.10
59	586	BOXWOOD CT				515	515	1.50	No	No	Local	0.60	2.10
60	587	BROADVIEW DR				930	930	1.50	No	No	Local	0.60	2.10
61	588	BROOKFIELD AVE				56	56	1.50	No	No	Local	0.60	2.10
62	589	BULLOCK AVE				20	20	1.50	No	No	Local	0.60	2.10
63	590	BYWAY RD			149	158	307	1.50	No	No	Local	0.60	2.10
64	591	CHAPIN RD			29	107	136	1.50	No	No	Local	0.60	2.10
65	592	CHARLES ST				175	175	1.50	No	No	Local	0.60	2.10
66	593	CLARKE RD			2	23	25	1.50	No	No	Local	0.60	2.10
67	594	COMMONWEALTH AVE		81	119	103	302	1.50	No	No	Local	0.60	2.10
68	595	CRAIG DR				187	187	1.50	No	No	Local	0.60	2.10
69	596	CRANBERRY CT				263	263	1.50	No	No	Local	0.60	2.10
70	597	DANTE ST				10	10	1.50	No	No	Local	0.60	2.10
71	598	DRISCOLL LN				101	101	1.50	No	No	Local	0.60	2.10



Muni Rank	State Rank	Road Name	1 Foot of SLR	3 Feet of SLR	5 Feet of SLR	7 Feet of SLR	Total Linear Feet	Hazard Score	Evacuation Route	Intermodal Facility	Functional Classification	System Score	Vulnerability Score
72	599	DUCK COVE LN				20	20	1.50	No	No	Local	0.60	2.10
73	600	EDWIN ST			258	108	366	1.50	No	No	Local	0.60	2.10
74	601	ERNEST ST				79	79	1.50	No	No	Local	0.60	2.10
75	602	ETON RD			130	562	693	1.50	No	No	Local	0.60	2.10
76	603	FERNCLIFFE RD				458	458	1.50	No	No	Local	0.60	2.10
77	604	FESSENDEN RD				2	2	1.50	No	No	Local	0.60	2.10
78	605	GREENBRIER DR				118	118	1.50	No	No	Local	0.60	2.10
79	606	GREENE AVE			229	122	351	1.50	No	No	Local	0.60	2.10
80	607	GROVE ST				52	52	1.50	No	No	Local	0.60	2.10
81	608	HAMILTON DR				71	71	1.50	No	No	Local	0.60	2.10
82	609	HAMPDEN ST				127	127	1.50	No	No	Local	0.60	2.10
83	610	JENNYS LN			124	142	266	1.50	No	No	Local	0.60	2.10
84	611	JOY ST				180	180	1.50	No	No	Local	0.60	2.10
85	612	KING PHILIP AVE		59	50	136	245	1.50	No	No	Local	0.60	2.10
86	613	KIRBY ST				65	65	1.50	No	No	Local	0.60	2.10
87	614	LAKE AVE				92	92	1.50	No	No	Local	0.60	2.10
88	615	LESLIE AVE				110	110	1.50	No	No	Local	0.60	2.10
89	616	LINDEN RD				286	286	1.50	No	No	Local	0.60	2.10
90	617	MANNING DR				23	23	1.50	No	No	Local	0.60	2.10
91	618	MARKWOOD DR				359	359	1.50	No	No	Local	0.60	2.10
92	619	MATHEWSON LN				30	30	1.50	No	No	Local	0.60	2.10
93	620	MELROSE AVE			88	161	249	1.50	No	No	Local	0.60	2.10
94	621	MOSHER DR				46	46	1.50	No	No	Local	0.60	2.10
95	622	NEWBROOK DR			40	498	538	1.50	No	No	Local	0.60	2.10
96	623	NORTH LAKE DR			49	571	620	1.50	No	No	Local	0.60	2.10
97	624	OAK GROVE AVE				95	95	1.50	No	No	Local	0.60	2.10
98	625	OAK MANOR DR				43	43	1.50	No	No	Local	0.60	2.10
99	626	OCEAN AVE				215	215	1.50	No	No	Local	0.60	2.10
100	627	OLIVE LN			24	51	75	1.50	No	No	Local	0.60	2.10
101	628	OPECHEE DR				428	428	1.50	No	No	Local	0.60	2.10
102	629	OVERLOOK RD				316	316	1.50	No	No	Local	0.60	2.10
103	630	OYSTER SHELL LN			347		347	1.50	No	No	Local	0.60	2.10
104	631	PALISADE LN				22	22	1.50	No	No	Local	0.60	2.10
105	632	PARK RD				100	100	1.50	No	No	Local	0.60	2.10
106	633	PHEASANT LN				161	161	1.50	No	No	Local	0.60	2.10
107	634	PRESTON DR				258	258	1.50	No	No	Local	0.60	2.10
108	635	PRISCILLA DR			431	439	870	1.50	No	No	Local	0.60	2.10
109	636	QUINCY ADAMS RD			367	462	829	1.50	No	No	Local	0.60	2.10
110	637	RIDGELAND RD				274	274	1.50	No	No	Local	0.60	2.10
111	638	RIVERSIDE DR			415	624	1,039	1.50	No	No	Local	0.60	2.10
112	639	RODEO DR				22	22	1.50	No	No	Local	0.60	2.10
113	640	RUMSTICK CIR				457	457	1.50	No	No	Local	0.60	2.10
114	641	SEABROOK CT		90	76		166	1.50	No	No	Local	0.60	2.10
115	642	SIMMONS RD				460	460	1.50	No	No	Local	0.60	2.10
116	643	SPINDRIFT WAY				162	162	1.50	No	No	Local	0.60	2.10
117	644	STONE TOWER LN			70	123	194	1.50	No	No	Local	0.60	2.10
118	645	SURREY RD				13	13	1.50	No	No	Local	0.60	2.10
119	646	THIRD ST			19	125	143	1.50	No	No	Local	0.60	2.10
120	647	TYLER POINT RD				387	387	1.50	No	No	Local	0.60	2.10
121	648	VINEYARD LN				232	232	1.50	No	No	Local	0.60	2.10
122	649	VIRGINIA RD			53	97	150	1.50	No	No	Local	0.60	2.10
123	650	WAMSUTTA AVE				190	190	1.50	No	No	Local	0.60	2.10
124	651	WATER WAY				19	19	1.50	No	No	Local	0.60	2.10
125	652	WATSON AVE		9	17	17	42	1.50	No	No	Local	0.60	2.10
126	653	WHITE BIRCH LN				496	496	1.50	No	No	Local	0.60	2.10
127	654	WILDFLOWER RD				365	365	1.50	No	No	Local	0.60	2.10
128	655	WINSOR DR				22	22	1.50	No	No	Local	0.60	2.10
129	1320	ALLEN AVE		35	68	105	208	1.50	No	No	Local	0.60	2.10
130	1321	CARVER RD			47	486	534	1.50	No	No	Local	0.60	2.10
131	1322	COLUMBUS AVE			41	256	297	1.50	No	No	Local	0.60	2.10
132	1323	GARDEN AVE		96	118	129	342	1.50	No	No	Local	0.60	2.10
133	1324	PECK LN			333	2	335	1.50	No	No	Local	0.60	2.10
134	1325	PLYMOUTH DR			24	250	274	1.50	No	No	Local	0.60	2.10
135	1326	ROSE LN			33	285	317	1.50	No	No	Local	0.60	2.10
136	1327	STARBROOK DR			309	590	899	1.50	No	No	Local	0.60	2.10
137	1328	TIFFANY CIR			168	943	1,112	1.50	No	No	Local	0.60	2.10
138	1329	VETERANS PARK RD			80	72	152	1.50	No	No	Local	0.60	2.10
139	1330	WOODWARD AVE			149	148	297	1.50	No	No	Local	0.60	2.10
		TOTAL LINEAR FEET	62	6,649	27,571	41,938	76,220						



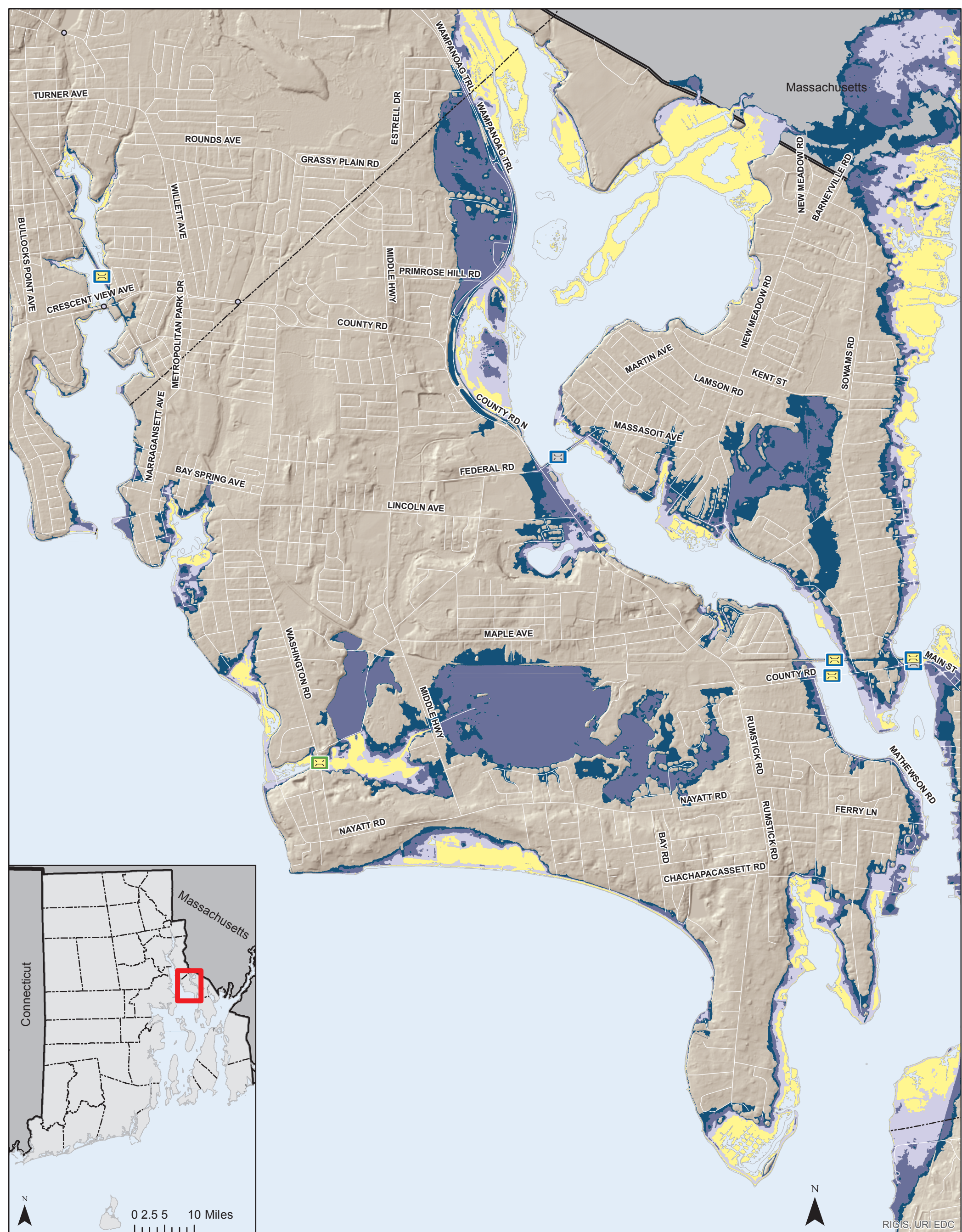

# Sea Level Rise Scenarios Affecting Bridges

Town of Barrington

Map Created: 8/10/2016

**Map Legend**

NOTES:  
 The Sea Level Rise (SLR) Inundation modified bathtub model does not take into consideration future erosion or storm surge.

Includes Hillshade from USGS 2011 LiDAR

- Freeboard Potentially Affected by SLR
- Freeboard Unlikely to be Affected by SLR
- Not Exposed to SLR
- Bridge Accessible
- Possible Bridge Access Problem
- Current Mean Higher High Water
- 1Ft Sea Level Rise
- 3Ft Sea Level Rise
- 5Ft Sea Level Rise
- 7Ft Sea Level Rise
- City and Town Boundaries
- Roads

0 0.125 0.25 0.5 Miles

Map Disclaimer: This map is not the product of a Professional Land Survey. It was created by RI Statewide Planning Program for general reference, informational, planning and guidance use, and is not a legally authoritative source as to location of natural or manmade features. Proper interpretation of this map may require the assistance of appropriate professional services. RI Statewide Planning Program makes no warranty, express or implied, related to the spatial accuracy, reliability, completeness, or currentness of this map.



**Bridges Possibly Affected by Sea Level Rise in the Town of Barrington**

Mun. Rank	State Rank	Bridge Name	Facility Carried	Feature Intersected	Inches of Freeboard Relative to 7FtSLR	Terrain Crossed	Landing Access	Hazard Score	Intermodal Facility	Evacuation Route	AADT	System Score	Vulnerability Score
1	2	Barrington	RI 114/103 CNTY RD	BARRINGTON R	-10	MHHW	Problem	5.00	Yes	No	19,999	4.00	9.00
2	3	Warren	RI 114/103 CNTY RD	WARREN R	14	MHHW	Problem	5.00	Yes	No	19,999	4.00	9.00
3	47	Barrington River EBBF	E BAY BICYCLE FAC	BARRINGTON R	-36	MHHW	Problem	5.00	Yes	No	0	1.00	6.00
4	48	Palmer River EBBF	E BAY BICYCLE FAC	PALMER R	-36	MHHW	Problem	5.00	Yes	No	0	1.00	6.00
5	60	Central	MASSASOIT AV	BARRINGTON R	15	MHHW	Problem	3.80	No	No	7,777	2.10	5.90
6	69	Nayatt	WASHINGTON RD	NAYATT POND	-18	Water	Access	2.50	No	Yes	1,600	2.50	5.00



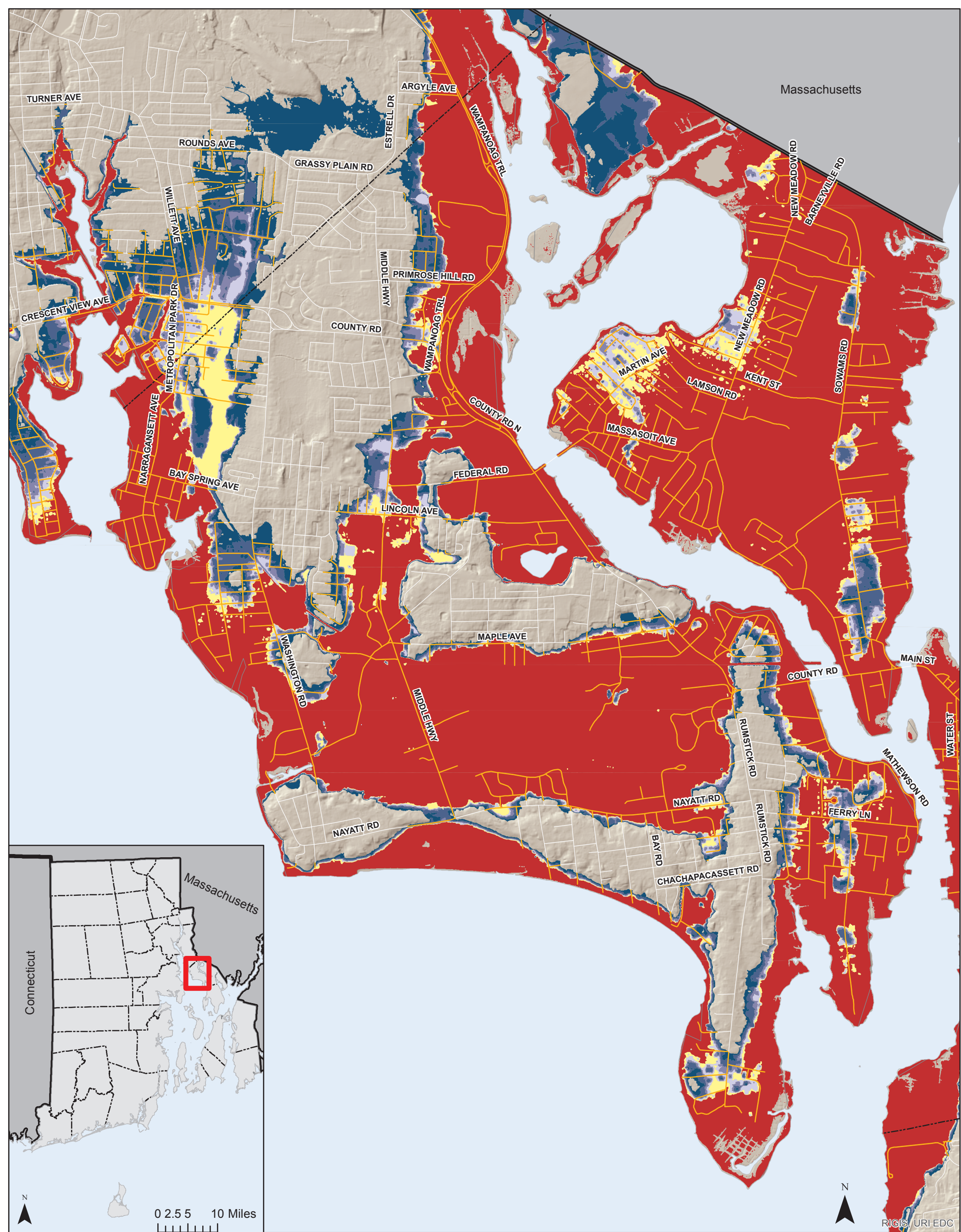

# 100 Year Storm Surge Event Plus Sea Level Rise Scenarios Affecting Roads

Town of Barrington

Map Created: 8/10/2016

## Map Legend

### NOTES:

The Sea Level Rise (SLR) Inundation modified bathtub model does not take into consideration future erosion or storm surge.

Includes Hillshade from USGS 2011 LiDAR

- 100-Year Storm Event
- 100-Year Plus 1 ft. of SLR
- 100-Year Plus 2 ft. of SLR
- 100-Year Plus 3 ft. of SLR
- 100-Year Plus 5 ft. of SLR
- 100-Year Plus 7 ft. of SLR
- City and Town Boundaries
- Potentially Affected Roads
- Roads

0 0.125 0.25 0.5 Miles



Map Disclaimer: This map is not the product of a Professional Land Survey. It was created by RI Statewide Planning Program for general reference, informational, planning and guidance use, and is not a legally authoritative source as to location of natural or manmade features. Proper interpretation of this map may require the assistance of appropriate professional services. RI Statewide Planning Program makes no warranty, express or implied, related to the spatial accuracy, reliability, completeness, or currentness of this map.



Relative Road Vulnerability to 100-Year Storm Surge Event Plus Sea Level Rise														
Barrington			Linear Feet Inundated During 100 Year Surge Event Plus:											
Mun. Rank	State Rank	NAME	No SLR	1 Foot of SLR	3 Feet of SLR	5 Feet of SLR	7 Feet of SLR	Total Linear Feet	Haz. Score	Evac. Route	Intermodal Facility	Functional Classification	System Score	Vuln. Score
1	1	COUNTY RD N	2,875					2,875	5.00	Yes	Yes	Principal Art.	4.40	9.40
2	13	WAMPANOAG TRL	15,144	157	399			15,699	4.96	No	Yes	Principal Art.	3.42	8.38
3	14	COUNTY RD S	2,667	63				2,730	4.97	No	Yes	Principal Art.	3.40	8.37
4	29	COUNTY RD	7,136	337	1,372	703	779	10,327	4.29	Yes	Yes	Principal Art.	3.72	8.01
5	35	MASSASOIT AVE	3,578	114				3,692	5.00	Yes	No	Minor Art.	2.80	7.80
6	38	NEW MEADOW RD	11,830	912	316			13,057	4.96	Yes	No	Minor Art.	2.76	7.73
7	49	MIDDLE HWY	6,126	576	1,769	148	320	8,940	4.73	Yes	No	Minor Art.	2.80	7.53
8	58	FEDERAL RD	2,666	131	147	107	166	3,217	4.61	Yes	No	Minor Art.	2.71	7.31
9	84	SOWAMS RD	7,753	854	1,718	1,263		11,588	4.75	Yes	No	Major Coll.	2.19	6.94
10	94	FERRY LN	2,169	379	300	116	98	3,062	4.57	Yes	No	Major Coll.	2.20	6.77
11	119	WASHINGTON RD	3,220	544	497	581	536	5,379	4.35	Yes	No	Major Coll.	2.20	6.55
12	135	MAPLE AVE	1,649	1,039	844	726	450	4,708	4.17	Yes	No	Major Coll.	2.20	6.37
13	137	NAYATT RD	3,365	816	556	894	496	6,127	4.24	Yes	No	Minor Art.	2.11	6.36
14	159	BARNEYVILLE RD	598					598	5.00	No	No	Major Coll.	1.20	6.20
15	160	KENT ST	2,457					2,457	5.00	No	No	Major Coll.	1.20	6.20
16	171	MATHEWSON RD	4,621					4,621	5.00	No	No	Major Coll.	1.18	6.18
17	185	LAMSON RD	2,175	114				2,290	5.00	No	No	Minor Coll.	1.04	6.04
18	192	MARTIN AVE	1,580	573	298			2,451	4.77	No	No	Major Coll.	1.20	5.97
19	210	NARRAGANSETT AVE	3,536					3,536	5.00	No	No	Minor Coll.	0.86	5.86
20	237	BAY SPRING AVE	1,670	47	57	57	64	1,895	4.64	No	No	Major Coll.	1.07	5.70
21	245	METROPOLITAN PARK DR	404	410	387			1,202	4.46	No	No	Major Coll.	1.20	5.66
22	256	CANDLEBERRY RD	626	103				728	5.00	No	No	Local	0.60	5.60
23	257	OLD FORGE RD	207	271				478	5.00	No	No	Local	0.60	5.60
24	266	ACRE AVE	855					855	5.00	No	No	Local	0.60	5.60
25	267	ADAMS AVE	812					812	5.00	No	No	Local	0.60	5.60
26	268	ALLEN AVE	562					562	5.00	No	No	Local	0.60	5.60
27	269	ANCHORAGE WAY	1,321	184				1,505	5.00	No	No	Local	0.60	5.60
28	270	ANOKA AVE	1,903					1,903	5.00	No	No	Local	0.60	5.60
29	271	APPIAN WAY	1,597					1,597	5.00	No	No	Local	0.60	5.60
30	272	ARVIN AVE	777					777	5.00	No	No	Local	0.60	5.60
31	273	AZALEA CT	270					270	5.00	No	No	Local	0.60	5.60
32	274	BARON RD	692					692	5.00	No	No	Local	0.60	5.60
33	275	BARTON AVE	1,035					1,035	5.00	No	No	Local	0.60	5.60
34	276	BAYBERRY LN	381					381	5.00	No	No	Local	0.60	5.60
35	277	BEECH TREE CT	368					368	5.00	No	No	Local	0.60	5.60
36	278	BELVEDERE AVE	1,201					1,201	5.00	No	No	Local	0.60	5.60
37	279	BICKNELL AVE	324					324	5.00	No	No	Local	0.60	5.60
38	280	BITTERSWEET CT	511					511	5.00	No	No	Local	0.60	5.60
39	281	BLANDING AVE	1,120					1,120	5.00	No	No	Local	0.60	5.60
40	282	BLOUNT CIR	705					705	5.00	No	No	Local	0.60	5.60
41	283	BOSWORTH ST	1,212					1,212	5.00	No	No	Local	0.60	5.60
42	284	BOWDEN AVE	1,756					1,756	5.00	No	No	Local	0.60	5.60
43	285	BOXWOOD CT	879					879	5.00	No	No	Local	0.60	5.60
44	286	BRIARWOOD DR	767					767	5.00	No	No	Local	0.60	5.60
45	287	BRICK POND DR	428					428	5.00	No	No	Local	0.60	5.60
46	288	BROADVIEW DR	2,715					2,715	5.00	No	No	Local	0.60	5.60
47	289	BROOKFIELD AVE	868					868	5.00	No	No	Local	0.60	5.60
48	290	BUCKINGHAM ST	216					216	5.00	No	No	Local	0.60	5.60
49	291	BULLOCK AVE	1,136					1,136	5.00	No	No	Local	0.60	5.60
50	292	BURKE AVE		143				143	5.00	No	No	Local	0.60	5.60
51	293	BURR AVE	677					677	5.00	No	No	Local	0.60	5.60
52	294	BYWAY RD	307					307	5.00	No	No	Local	0.60	5.60
53	295	CARVER RD	583					583	5.00	No	No	Local	0.60	5.60
54	296	CENTRAL AVE	803					803	5.00	No	No	Local	0.60	5.60
55	297	CHARLES ST	1,048					1,048	5.00	No	No	Local	0.60	5.60
56	298	CHESHIRE DR	495					495	5.00	No	No	Local	0.60	5.60
57	299	CHRISTINE DR	1,787	108				1,895	5.00	No	No	Local	0.60	5.60
58	300	COLUMBUS AVE	993					993	5.00	No	No	Local	0.60	5.60
59	301	CONNORS LN	361					361	5.00	No	No	Local	0.60	5.60
60	302	COPPER KETTLE LN	696					696	5.00	No	No	Local	0.60	5.60
61	303	COVE AVE	811					811	5.00	No	No	Local	0.60	5.60
62	304	CRAIG DR	395					395	5.00	No	No	Local	0.60	5.60
63	305	CRANBERRY CT	263					263	5.00	No	No	Local	0.60	5.60
64	306	DANTE ST	266					266	5.00	No	No	Local	0.60	5.60
65	307	DONALD ROSS RD	331					331	5.00	No	No	Local	0.60	5.60
66	308	DRIFTWOOD LN	370					370	5.00	No	No	Local	0.60	5.60
67	309	DRISCOLL LN	401					401	5.00	No	No	Local	0.60	5.60
68	310	DUCK COVE LN	354					354	5.00	No	No	Local	0.60	5.60
69	311	EDWIN ST	518					518	5.00	No	No	Local	0.60	5.60
70	312	ELEANOR DR	494					494	5.00	No	No	Local	0.60	5.60



Mun. Rank	State Rank	NAME	No SLR	1 Foot of SLR	3 Feet of SLR	5 Feet of SLR	7 Feet of SLR	Total Linear Feet	Haz. Score	Evac. Route	Intermodal Facility	Functional Classification	System Score	Vuln. Score
71	313	ERNEST ST	284					284	5.00	No	No	Local	0.60	5.60
72	314	ETON RD	1,006					1,006	5.00	No	No	Local	0.60	5.60
73	315	EVERGREEN ST	1,262					1,262	5.00	No	No	Local	0.60	5.60
74	316	FERNCLIFFE RD	660					660	5.00	No	No	Local	0.60	5.60
75	317	FERRIER AVE	340					340	5.00	No	No	Local	0.60	5.60
76	318	FRANCIS ST	491					491	5.00	No	No	Local	0.60	5.60
77	319	GARDEN AVE	898	195				1,093	5.00	No	No	Local	0.60	5.60
78	320	GEORGE W FINNERTY RD	661					661	5.00	No	No	Local	0.60	5.60
79	321	GLENFIELD RD	697					697	5.00	No	No	Local	0.60	5.60
80	322	GREENBRIER DR	1,051					1,051	5.00	No	No	Local	0.60	5.60
81	323	GREENE AVE	801					801	5.00	No	No	Local	0.60	5.60
82	324	GREENWOOD AVE	130	300				431	5.00	No	No	Local	0.60	5.60
83	325	GREGORY CT	203					203	5.00	No	No	Local	0.60	5.60
84	326	GROVE ST	347					347	5.00	No	No	Local	0.60	5.60
85	327	HALF MILE RD	2,877					2,877	5.00	No	No	Local	0.60	5.60
86	328	HAMILTON DR	177					177	5.00	No	No	Local	0.60	5.60
87	329	HAMPDEN ST	545					545	5.00	No	No	Local	0.60	5.60
88	330	HEATHER WAY	278					278	5.00	No	No	Local	0.60	5.60
89	331	HENRY DR	1,074					1,074	5.00	No	No	Local	0.60	5.60
90	332	HERITAGE RD	1,892					1,892	5.00	No	No	Local	0.60	5.60
91	333	HONEYSUCKLE CT	581					581	5.00	No	No	Local	0.60	5.60
92	334	HOPE CT		268				268	5.00	No	No	Local	0.60	5.60
93	335	IDA CT	331					331	5.00	No	No	Local	0.60	5.60
94	336	INDIGO RD	479					479	5.00	No	No	Local	0.60	5.60
95	337	JESSE DAVIS LN	280					280	5.00	No	No	Local	0.60	5.60
96	338	JUNIPER ST	409	163				572	5.00	No	No	Local	0.60	5.60
97	339	KING PHILIP AVE	716					716	5.00	No	No	Local	0.60	5.60
98	340	KNAPTON ST	1,296	420				1,716	5.00	No	No	Local	0.60	5.60
99	341	KYLE CIR	555					555	5.00	No	No	Local	0.60	5.60
100	342	LAFAYETTE RD	1,208					1,208	5.00	No	No	Local	0.60	5.60
101	343	LAKE AVE	1,009					1,009	5.00	No	No	Local	0.60	5.60
102	344	LATHAM AVE	1,014					1,014	5.00	No	No	Local	0.60	5.60
103	345	LAUREL LN	976					976	5.00	No	No	Local	0.60	5.60
104	346	LEE ANN DR	682					682	5.00	No	No	Local	0.60	5.60
105	347	LEGION WAY	1,069					1,069	5.00	No	No	Local	0.60	5.60
106	348	LESLIE AVE	407					407	5.00	No	No	Local	0.60	5.60
107	349	LIGHTHOUSE LN	763					763	5.00	No	No	Local	0.60	5.60
108	350	LINDEN RD	2,358					2,358	5.00	No	No	Local	0.60	5.60
109	351	LISTER DR	1,131					1,131	5.00	No	No	Local	0.60	5.60
110	352	MARKWOOD DR	1,423					1,423	5.00	No	No	Local	0.60	5.60
111	353	MARTHA CIR	279					279	5.00	No	No	Local	0.60	5.60
112	354	MAXFIELD CT	387					387	5.00	No	No	Local	0.60	5.60
113	355	MEADOWBROOK DR	2,432					2,432	5.00	No	No	Local	0.60	5.60
114	356	MIDDLE ST	683					683	5.00	No	No	Local	0.60	5.60
115	357	MILLER ST	488					488	5.00	No	No	Local	0.60	5.60
116	358	NATHANIEL RD	1,031					1,031	5.00	No	No	Local	0.60	5.60
117	359	NEWBROOK DR	717					717	5.00	No	No	Local	0.60	5.60
118	360	OAK GROVE AVE	985					985	5.00	No	No	Local	0.60	5.60
119	361	OAK MANOR DR	1,554					1,554	5.00	No	No	Local	0.60	5.60
120	362	OCEAN AVE	245					245	5.00	No	No	Local	0.60	5.60
121	363	OLD CHIMNEY CONNECTOR RD	232					232	5.00	No	No	Local	0.60	5.60
122	364	OLD CHIMNEY RD	2,044					2,044	5.00	No	No	Local	0.60	5.60
123	365	OLD RIVER RD	843	213				1,056	5.00	No	No	Local	0.60	5.60
124	366	OLIVE LN	413					413	5.00	No	No	Local	0.60	5.60
125	367	OPECHEE DR	1,088					1,088	5.00	No	No	Local	0.60	5.60
126	368	OVERLOOK RD	740					740	5.00	No	No	Local	0.60	5.60
127	369	OWINGS STONE RD	846					846	5.00	No	No	Local	0.60	5.60
128	370	OYSTER SHELL LN	347					347	5.00	No	No	Local	0.60	5.60
129	371	PALISADE LN	912					912	5.00	No	No	Local	0.60	5.60
130	372	PALMER LN	648					648	5.00	No	No	Local	0.60	5.60
131	373	PALMER ST	162					162	5.00	No	No	Local	0.60	5.60
132	374	PAQUIN RD	814					814	5.00	No	No	Local	0.60	5.60
133	375	PARK RD	1,303					1,303	5.00	No	No	Local	0.60	5.60
134	376	PECK LN	335					335	5.00	No	No	Local	0.60	5.60
135	377	PEZZULLO AVE	561					561	5.00	No	No	Local	0.60	5.60
136	378	PHILLIPS ST		484				484	5.00	No	No	Local	0.60	5.60
137	379	PIERCE CT	392					392	5.00	No	No	Local	0.60	5.60
138	380	PINETOP RD	2,199					2,199	5.00	No	No	Local	0.60	5.60
139	381	PLYMOUTH DR	988					988	5.00	No	No	Local	0.60	5.60
140	382	PRISCILLA DR	1,434					1,434	5.00	No	No	Local	0.60	5.60
141	383	PURITAN DR	1,467					1,467	5.00	No	No	Local	0.60	5.60
142	384	READ AVE	533					533	5.00	No	No	Local	0.60	5.60

Mun. Rank	State Rank	NAME	No SLR	1 Foot of SLR	3 Feet of SLR	5 Feet of SLR	7 Feet of SLR	Total Linear Feet	Haz. Score	Evac. Route	Intermodal Facility	Functional Classification	System Score	Vuln. Score
143	385	REDWING ST	241					241	5.00	No	No	Local	0.60	5.60
144	386	RIDGEWOOD RD	871					871	5.00	No	No	Local	0.60	5.60
145	387	RIO RD	804					804	5.00	No	No	Local	0.60	5.60
146	388	RIVERSIDE DR	2,643					2,643	5.00	No	No	Local	0.60	5.60
147	389	RIVERVIEW DR	607					607	5.00	No	No	Local	0.60	5.60
148	390	ROBBINS DR	1,871					1,871	5.00	No	No	Local	0.60	5.60
149	391	RODEO DR	152					152	5.00	No	No	Local	0.60	5.60
150	392	ROSE LN	437					437	5.00	No	No	Local	0.60	5.60
151	393	RUMSTICK CIR	457					457	5.00	No	No	Local	0.60	5.60
152	394	RUSTWOOD DR	1,193					1,193	5.00	No	No	Local	0.60	5.60
153	395	SACHEM RD	766					766	5.00	No	No	Local	0.60	5.60
154	396	SAKONNET DR	159					159	5.00	No	No	Local	0.60	5.60
155	397	SANDY POINT DR		363				363	5.00	No	No	Local	0.60	5.60
156	398	SEABROOK CT	166					166	5.00	No	No	Local	0.60	5.60
157	399	SEAVIEW DR	1,090					1,090	5.00	No	No	Local	0.60	5.60
158	400	SEVEN OAKS DR	397	215				612	5.00	No	No	Local	0.60	5.60
159	401	SHADY LN	331					331	5.00	No	No	Local	0.60	5.60
160	402	SHORE DR	1,158					1,158	5.00	No	No	Local	0.60	5.60
161	403	SIMMONS RD	715					715	5.00	No	No	Local	0.60	5.60
162	404	SPINDRIFT WAY	316					316	5.00	No	No	Local	0.60	5.60
163	405	SPINNAKER DR	1,175					1,175	5.00	No	No	Local	0.60	5.60
164	406	SPRING AVE	1,405					1,405	5.00	No	No	Local	0.60	5.60
165	407	SPRING ST		207				207	5.00	No	No	Local	0.60	5.60
166	408	STACY ST	858					858	5.00	No	No	Local	0.60	5.60
167	409	STANLEY AVE	797	333				1,130	5.00	No	No	Local	0.60	5.60
168	410	STARBROOK DR	1,194					1,194	5.00	No	No	Local	0.60	5.60
169	411	STONE TOWER LN	1,247	116				1,363	5.00	No	No	Local	0.60	5.60
170	412	STRATFORD RD	793					793	5.00	No	No	Local	0.60	5.60
171	413	SUNSET DR	862	123				984	5.00	No	No	Local	0.60	5.60
172	414	TALL PINES DR	1,258					1,258	5.00	No	No	Local	0.60	5.60
173	415	TANGLEWOOD DR	483					483	5.00	No	No	Local	0.60	5.60
174	416	TEAKWOOD DR	506					506	5.00	No	No	Local	0.60	5.60
175	417	TIFFANY CIR	1,168					1,168	5.00	No	No	Local	0.60	5.60
176	418	TYLER POINT RD	591					591	5.00	No	No	Local	0.60	5.60
177	419	VERITAS WAY	482					482	5.00	No	No	Local	0.60	5.60
178	420	VETERANS PARK RD	946					946	5.00	No	No	Local	0.60	5.60
179	421	VIALLS DR	1,201					1,201	5.00	No	No	Local	0.60	5.60
180	422	VINEYARD LN	459					459	5.00	No	No	Local	0.60	5.60
181	423	VIRGINIA RD	449					449	5.00	No	No	Local	0.60	5.60
182	424	WALKER FARM LN	478					478	5.00	No	No	Local	0.60	5.60
183	425	WAMSUTTA AVE	392					392	5.00	No	No	Local	0.60	5.60
184	426	WASECA AVE	1,587					1,587	5.00	No	No	Local	0.60	5.60
185	427	WEDGEWOOD LN	949					949	5.00	No	No	Local	0.60	5.60
186	428	WESTWOOD LN	542					542	5.00	No	No	Local	0.60	5.60
187	429	WILDACRE LN	313					313	5.00	No	No	Local	0.60	5.60
188	430	WILDFLOWER RD	1,360					1,360	5.00	No	No	Local	0.60	5.60
189	431	WILLOW WAY	472					472	5.00	No	No	Local	0.60	5.60
190	432	WOODBINE AVE	624					624	5.00	No	No	Local	0.60	5.60
191	433	WOODHAVEN RD	1,699					1,699	5.00	No	No	Local	0.60	5.60
192	434	WOODWARD AVE	297					297	5.00	No	No	Local	0.60	5.60
193	435	WOOLETT CT	192					192	5.00	No	No	Local	0.60	5.60
194	1,020	TERRACE DR	1,509	2				1,511	5.00	No	No	Local	0.60	5.60
195	1,024	WEST ST	1,175	4				1,179	4.99	No	No	Local	0.60	5.59
196	1,025	BOYCE AVE	104	991	4			1,099	4.99	No	No	Local	0.60	5.59
197	1,029	SIXTH ST	981	17				998	4.97	No	No	Local	0.60	5.57
198	1,030	CANDY CT		270	2			272	4.97	No	No	Local	0.60	5.57
199	1,038	SAMOSET AVE	558	17				575	4.96	No	No	Local	0.60	5.56
200	1,039	MALLARD COVE WAY	2,630	79				2,709	4.96	No	No	Local	0.60	5.56
201	1,042	COMMONWEALTH AVE	1,050	36				1,086	4.95	No	No	Local	0.60	5.55
202	1,044	CHANTILLY DR	1,036	38				1,074	4.95	No	No	Local	0.60	5.55
203	1,056	AGAWAM RD	613	29				642	4.93	No	No	Local	0.60	5.53
204	1,063	PLEASANT ST	421	22				443	4.93	No	No	Local	0.60	5.53
205	1,064	WALSH AVE	563	30				593	4.92	No	No	Local	0.60	5.52
206	1,066	HANSON RD		846	19			865	4.92	No	No	Local	0.60	5.52
207	1,067	PRESTON DR	1,226	36	13			1,275	4.92	No	No	Local	0.60	5.52
208	1,074	BLACK OAK DR	309	8				317	4.91	No	No	Local	0.60	5.51
209	1,076	CRESTWOOD RD	360	23				383	4.91	No	No	Local	0.60	5.51
210	1,082	LINCOLN AVE	2,478	687	612	319	303	4,398	4.30	No	No	Major Coll.	1.20	5.50
211	1,083	WOOD AVE	618	46				664	4.90	No	No	Local	0.60	5.50
212	1,087	FIRESIDE DR	1,265	119	44			1,427	4.89	No	No	Local	0.60	5.49
213	1,089	FAIRVIEW CIR	428	14				441	4.89	No	No	Local	0.60	5.49
214	1,095	JOY ST	449	30	3			482	4.88	No	No	Local	0.60	5.48



Mun. Rank	State Rank	NAME	No SLR	1 Foot of SLR	3 Feet of SLR	5 Feet of SLR	7 Feet of SLR	Total Linear Feet	Haz. Score	Evac. Route	Intermodal Facility	Functional Classification	System Score	Vuln. Score
215	1,099	BRIARFIELD RD	1,283	23	39			1,345	4.87	No	No	Local	0.60	5.47
216	1,120	BELTON CIR	148	120	14			281	4.83	No	No	Local	0.60	5.43
217	1,121	WALLIS AVE	768	369	59			1,196	4.83	No	No	Local	0.60	5.43
218	1,124	BOURNE LN	948	36	37			1,022	4.82	No	No	Local	0.60	5.42
219	1,134	QUINCY ADAMS RD	1,152	10	23	20	16	1,221	4.80	No	No	Local	0.60	5.40
220	1,135	SOUTH LAKE DR	3,341	58	115	68		3,582	4.80	No	No	Local	0.60	5.40
221	1,138	DEEP MEADOW RD	483	70	3			556	4.79	No	No	Local	0.60	5.39
222	1,151	WOODLAND RD	1,222	14	21	23	30	1,310	4.77	No	No	Local	0.60	5.37
223	1,160	PARK AVE	400	80				481	4.75	No	No	Local	0.60	5.35
224	1,177	PRIMROSE HILL RD	803	122	243	141	115	1,424	4.11	No	No	Major Coll.	1.20	5.31
225	1,183	DANA RD	69	345	100			514	4.71	No	No	Local	0.60	5.31
226	1,208	ANNAWAMSCUTT RD	1,085	417	419	8		1,930	4.66	No	No	Local	0.60	5.26
227	1,239	RUMSTICK RD	742	228	398	369	285	2,023	3.38	Yes	No	Minor Coll.	1.83	5.21
228	1,252	ANDERSON DR	381	190	76			648	4.59	No	No	Local	0.60	5.19
229	1,322	BELTON DR	676	135	151			962	4.45	No	No	Local	0.60	5.05
230	1,324	UPLAND WAY	1,231	43	87	64	68	1,493	4.44	No	No	Local	0.60	5.04
231	1,337	HEARTHWOOD DR	259	215	302			776	4.42	No	No	Local	0.60	5.02
232	1,341	DEVONSHIRE DR	737	58	51	43	36	925	4.41	No	No	Local	0.60	5.01
233	1,345	PROMENADE ST		762	26	30	99	918	4.41	No	No	Local	0.60	5.01
234	1,349	ADAMS POINT RD	2,076	481	1,096	588		4,242	4.40	No	No	Local	0.60	5.00
235	1,356	MELROSE AVE	894	156	217	89		1,356	4.39	No	No	Local	0.60	4.99
236	1,357	RIDGELAND RD	442	13	24	31	27	536	4.39	No	No	Local	0.60	4.99
237	1,361	WHITE BIRCH LN	1,104	239	190	183		1,716	4.38	No	No	Local	0.60	4.98
238	1,370	KIRBY ST	370	13	30	20	20	452	4.37	No	No	Local	0.60	4.97
239	1,371	NOBLE AVE	375	67	60	3		505	4.36	No	No	Local	0.60	4.96
240	1,418	NORTH LAKE DR	1,974	37	483	354		2,848	4.29	No	No	Local	0.60	4.89
241	1,419	KAREN DR	313	18	25	28	21	405	4.29	No	No	Local	0.60	4.89
242	1,421	RIVER OAK RD	478	69	363			910	4.29	No	No	Local	0.60	4.89
243	1,431	OXFORD RD	195	98	23			317	4.28	No	No	Local	0.60	4.88
244	1,460	PHEASANT LN	441	20	36	39	42	578	4.24	No	No	Local	0.60	4.84
245	1,461	BEACH RD	783	62	144	57		1,047	4.24	No	No	Local	0.60	4.84
246	1,510	FIELD LN	243	144	291	50		728	4.16	No	No	Local	0.60	4.76
247	1,534	HAWTHORNE AVE	999	18	54	78	194	1,344	4.13	No	No	Local	0.60	4.73
248	1,540	CHAPIN RD	699	92	105	59	49	1,004	4.12	No	No	Local	0.60	4.72
249	1,557	ALFRED DROWNE RD	884	556	751	921	118	3,230	4.10	No	No	Local	0.60	4.70
250	1,570	WINSOR DR	1,197	92	250	348		1,887	4.08	No	No	Local	0.60	4.68
251	1,571	PRINCE'S HILL AVE	464	46	69	46	39	664	4.08	No	No	Local	0.60	4.68
252	1,601	MEADOW CIR		180	297	7		484	4.03	No	No	Local	0.60	4.63
253	1,611	HARBOUR RD	347	59	89	36		531	4.01	No	No	Local	0.60	4.61
254	1,618	MASON RD	26	346	669			1,042	4.00	No	No	Local	0.60	4.60
255	1,627	BAY RD	319	33	63	56	53	525	3.71	No	No	Minor Coll.	0.88	4.59
256	1,629	ORCHARD AV	733	54	208	201		1,196	3.99	No	No	Local	0.60	4.59
257	1,635	ELLIS ST		266	566			832	3.98	No	No	Local	0.60	4.58
258	1,664	HAROLD ST	202	49	294	32		577	3.92	No	No	Local	0.60	4.52
259	1,680	APPLE TREE LN	350	134	230	110		824	3.89	No	No	Local	0.60	4.49
260	1,701	STANHOPE DR	536	53	102	89	56	835	3.87	No	No	Local	0.60	4.47
261	1,721	STRAWBERRY DR	486	46	79	79	76	765	3.84	No	No	Local	0.60	4.44
262	1,727	MANNING DR	838	49	375	284		1,546	3.83	No	No	Local	0.60	4.43
263	1,736	GIBBS LN	43	172	608			823	3.81	No	No	Local	0.60	4.41
264	1,740	CROSSWAYS ST	313	67	186	70		635	3.81	No	No	Local	0.60	4.41
265	1,750	FAIRWAY DR	780	49	117	121	164	1,231	3.80	No	No	Local	0.60	4.40
266	1,751	NAYATT POINT RD	150	18	27	24	26	244	3.79	No	No	Local	0.60	4.39
267	1,766	CONWAY DR	405	50	103	96	14	669	3.77	No	No	Local	0.60	4.37
268	1,771	OLD COUNTY RD	369	50	80	60	56	614	3.76	No	No	Local	0.60	4.36
269	1,775	CHERRY LN	163	16	30	30	30	269	3.75	No	No	Local	0.60	4.35
270	1,792	WATSON AVE	258	37	67	47	31	439	3.72	No	No	Local	0.60	4.32
271	1,850	JENNYS LN	796	46	112	162	234	1,350	3.63	No	No	Local	0.60	4.23
272	1,854	MOSHER DR	422	47	113	90	67	738	3.63	No	No	Local	0.60	4.23
273	1,880	THIRD ST	539	85	296	187	158	1,265	3.59	No	No	Local	0.60	4.19
274	1,891	EDGEWOOD DR	28	204	145	56	46	480	3.56	No	No	Local	0.60	4.16
275	1,896	GOVERNOR BRADFORD DR	404	265	380	225	238	1,511	3.55	No	No	Local	0.60	4.15
276	1,906	PINE CONE DR	216	184	238	202	82	921	3.54	No	No	Local	0.60	4.14
277	1,910	WINTHROP DR	332	63	86	69	86	635	3.53	No	No	Local	0.60	4.13
278	1,922	CHAPMAN LN	450	65	92	118	125	850	3.51	No	No	Local	0.60	4.11
279	1,929	ELIZABETH RD			172	500		672	3.50	No	No	Local	0.60	4.10
280	1,930	HARRIET ST		55				55	3.50	No	No	Local	0.60	4.10
281	1,931	TEED AVE		73	590			663	3.50	No	No	Local	0.60	4.10
282	1,932	WOODMONT CT		21	594			614	3.50	No	No	Local	0.60	4.10
283	1,999	LILLIS AVE	595	33	53	426		1,108	3.44	No	No	Local	0.60	4.04
284	2,001	WINDWARD DR	198	30	160			387	3.44	No	No	Local	0.60	4.04
285	2,003	HAINES PARK RD		779	270	150	392	1,591	3.44	No	No	Local	0.60	4.04
286	2,005	GEORGE ST	193	53	114	1,451	93	1,905	3.43	No	No	Local	0.60	4.03

Mun. Rank	State Rank	NAME	No SLR	1 Foot of SLR	3 Feet of SLR	5 Feet of SLR	7 Feet of SLR	Total Linear Feet	Haz. Score	Evac. Route	Intermodal Facility	Functional Classification	System Score	Vuln. Score
287	2,011	WRIGHT ST			364			364	3.43	No	No	Local	0.60	4.03
288	2,015	WATER WAY	217	33	60	43	76	429	3.43	No	No	Local	0.60	4.03
289	2,028	SOUTH LN	190	73	223	107		592	3.41	No	No	Local	0.60	4.01
290	2,038	FESSENDEN RD	248	77	283	224	9	841	3.39	No	No	Local	0.60	3.99
291	2,040	BLUFF RD	159	26	50	43	46	325	3.38	No	No	Local	0.60	3.98
292	2,071	SHORT RD			83	797		879	3.31	No	No	Local	0.60	3.91
293	2,075	CLARKE RD	158	26	46	53	53	336	3.30	No	No	Local	0.60	3.90
294	2,078	COLD SPRING RD	168	30	202	766	177	1,344	3.30	No	No	Local	0.60	3.90
295	2,106	FIRST ST			242	584		825	3.26	No	No	Local	0.60	3.86
296	2,114	SALISBURY RD		362	99	127	138	725	3.25	No	No	Local	0.60	3.85
297	2,121	TALLWOOD DR	59	116	396	240		811	3.23	No	No	Local	0.60	3.83
298	2,122	NORTH LN	129	28	63	74		294	3.23	No	No	Local	0.60	3.83
299	2,136	MATHEWSON LN	291	64	193	146	130	825	3.20	No	No	Local	0.60	3.80
300	2,153	LANTERN LN		319	260	182	109	869	3.17	No	No	Local	0.60	3.77
301	2,159	MYLES ST			302	63		365	3.16	No	No	Local	0.60	3.76
302	2,184	4TH AVE	187	33	75	59	95	450	3.10	No	No	Local	0.60	3.70
303	2,196	HARRISON AVE		33	358	72	33	497	3.08	No	No	Local	0.60	3.68
304	2,201	TELFORD RD	282	47	118	107	136	690	3.07	No	No	Local	0.60	3.67
305	2,203	HOLLY LN	6	221	378	161	214	980	3.06	No	No	Local	0.60	3.66
306	2,250	SURREY RD	378	90	157	207	361	1,192	2.94	No	No	Local	0.60	3.54
307	2,271	CHAPEL RD	566	39	95	244	548	1,492	2.88	No	No	Local	0.60	3.48
308	2,281	JOANN DR				745	353	1,098	2.86	No	No	Local	0.60	3.46
309	2,288	ROGERS AVE		318	425	92	635	1,470	2.83	No	No	Local	0.60	3.43
310	2,295	COLLINS CT	104	36	76	70	46	332	2.81	No	No	Local	0.60	3.41
311	2,297	JONES CIR			193	103		296	2.80	No	No	Local	0.60	3.40
312	2,299	COLLEGE LN		19	223	730	452	1,424	2.80	No	No	Local	0.60	3.40
313	2,392	LORRAINE ST	55	20	43	36	56	210	2.60	No	No	Local	0.60	3.20
314	2,395	COTTAGE ST	68	60	87	60	51	326	2.60	No	No	Local	0.60	3.20
315	2,396	FOURTH ST			271	131	92	494	2.60	No	No	Local	0.60	3.20
316	2,399	DESPIRITO LN	81	39	82	59	72	334	2.59	No	No	Local	0.60	3.19
317	2,437	BURKE ST		93	93			187	2.50	No	No	Local	0.60	3.10
318	2,444	BROOK ST		283	181	132	621	1,217	2.49	No	No	Local	0.60	3.09
319	2,502	PECK AVE			224	66	30	320	2.29	No	No	Local	0.60	2.89
320	2,508	ECHO DR	50	20	40	38	33	181	2.27	No	No	Local	0.60	2.87
321	2,531	BERNARD AVE			263	214	10	486	2.20	No	No	Local	0.60	2.80
322	2,534	CONNECTICUT AVE	76	40	102	178	105	501	2.19	No	No	Local	0.60	2.79
323	2,545	HOMESTEAD AVE		94	143	120	243	600	2.15	No	No	Local	0.60	2.75
324	2,550	WALTER ST	32	36	53	49	46	216	2.13	No	No	Local	0.60	2.73
325	2,558	FREMONT AVE	54	20	47	112	143	375	2.11	No	No	Local	0.60	2.71
326	2,561	CHACHAPACASSETT RD				130	96	226	1.50	No	No	Major Coll.	1.20	2.70
327	2,588	MANOR RD	75	33	98	141	207	554	2.09	No	No	Local	0.60	2.69
328	2,615	RICHMOND AVE		24	274	303	531	1,132	2.03	No	No	Local	0.60	2.63
329	2,633	TOWN HALL DR	35	13	23	38	33	142	1.99	No	No	Local	0.60	2.59
330	2,635	PAYNE RD	2	61	108	48	30	249	1.99	No	No	Local	0.60	2.59
331	2,641	ALDEN RD			157	175	144	476	1.97	No	No	Local	0.60	2.57
332	2,665	HART LN	3	29	43	33	29	137	1.92	No	No	Local	0.60	2.52
333	2,729	SECOND ST		58	161	419	213	852	1.64	No	No	Local	0.60	2.24
334	2,731	FOSTER ST	1	23	95	131	121	372	1.62	No	No	Local	0.60	2.22
335	2,734	BRENTONWOOD AVE				53	53	106	1.50	No	No	Local	0.60	2.10
336	2,735	WALNUT RD			14	101	231	345	1.50	No	No	Local	0.60	2.10
337	2,759	ANTHONY RD				150	214	364	1.50	No	No	Local	0.60	2.10
338	2,760	ATLANTIC CRSG				22	153	175	1.50	No	No	Local	0.60	2.10
339	2,761	BARRINGTON AVE				52	36	88	1.50	No	No	Local	0.60	2.10
340	2,762	BRADFORD ST					465	465	1.50	No	No	Local	0.60	2.10
341	2,763	BROWN AVE				111	72	183	1.50	No	No	Local	0.60	2.10
342	2,764	ELTON RD					73	73	1.50	No	No	Local	0.60	2.10
343	2,765	FALES AVE					43	43	1.50	No	No	Local	0.60	2.10
344	2,766	GRASSY PLAIN RD					31	31	1.50	No	No	Local	0.60	2.10
345	2,767	HAMILTON AVE				222	523	746	1.50	No	No	Local	0.60	2.10
346	2,768	HIGHLAND AVE					36	36	1.50	No	No	Local	0.60	2.10
347	2,769	HILLSIDE AVE		7	20	26	23	76	1.50	No	No	Local	0.60	2.10
348	2,770	HILLTOP AVE					55	55	1.50	No	No	Local	0.60	2.10
349	2,771	HOUGHTON ST					910	910	1.50	No	No	Local	0.60	2.10
350	2,772	HUMPHREYS RD			31	109	260	400	1.50	No	No	Local	0.60	2.10
351	2,773	JOHN ST					135	135	1.50	No	No	Local	0.60	2.10
352	2,774	JOYCE ST				227	134	361	1.50	No	No	Local	0.60	2.10
353	2,775	LIBBY LN					6	6	1.50	No	No	Local	0.60	2.10
354	2,776	MASSACHUSETTS AVE				160	297	457	1.50	No	No	Local	0.60	2.10
355	2,777	MAUDSLEY AVE			20	76	59	154	1.50	No	No	Local	0.60	2.10
356	2,778	NEW HAMPSHIRE AVE					134	134	1.50	No	No	Local	0.60	2.10
357	2,779	OWENS LN			90	207		297	1.50	No	No	Local	0.60	2.10
358	2,780	PINE AVE				263	154	418	1.50	No	No	Local	0.60	2.10



Mun. Rank	State Rank	NAME	No SLR	1 Foot of SLR	3 Feet of SLR	5 Feet of SLR	7 Feet of SLR	Total Linear Feet	Haz. Score	Evac. Route	Intermodal Facility	Functional Classification	System Score	Vuln. Score
359	2,781	ROBERTA DR					183	183	1.50	No	No	Local	0.60	2.10
360	2,782	STANDISH AVE					211	211	1.50	No	No	Local	0.60	2.10
361	2,783	SYLVESTER ST					52	52	1.50	No	No	Local	0.60	2.10
362	2,784	TALCOTT ST					10	10	1.50	No	No	Local	0.60	2.10
363	2,785	VALENTINE CIR			50	90	92	232	1.50	No	No	Local	0.60	2.10
364	2,786	VERMONT AVE			78	151	226	455	1.50	No	No	Local	0.60	2.10
365	2,787	VERNON PL					351	351	1.50	No	No	Local	0.60	2.10
366	2,788	VINCENT PAUL DR					486	486	1.50	No	No	Local	0.60	2.10
367	2,789	VINELAND DR					157	157	1.50	No	No	Local	0.60	2.10
368	2,790	ZOMPA RD				162	229	390	1.50	No	No	Local	0.60	2.10
369	3,247	CLAREMONT RD				163	100	263	1.50	No	No	Local	0.60	2.10
370	3,248	DOANE RD				80	401	481	1.50	No	No	Local	0.60	2.10
371	3,249	ELM LN			25	36	39	100	1.50	No	No	Local	0.60	2.10
372	3,250	MAYFIELD RD				199	361	560	1.50	No	No	Local	0.60	2.10
373	3,251	SCHOOL LN		2	26	23	16	67	1.50	No	No	Local	0.60	2.10
374	3,252	ST ANDREWS WAY				356	193	549	1.50	No	No	Local	0.60	2.10
375	3,253	WILLIAMS ST			52	59	69	180	1.50	No	No	Local	0.60	2.10
376	3,254	WOODFORD RD				138	163	301	1.50	No	No	Local	0.60	2.10
Total Linear Feet			284,633	26,813	31,293	25,440	20,349	388,528						

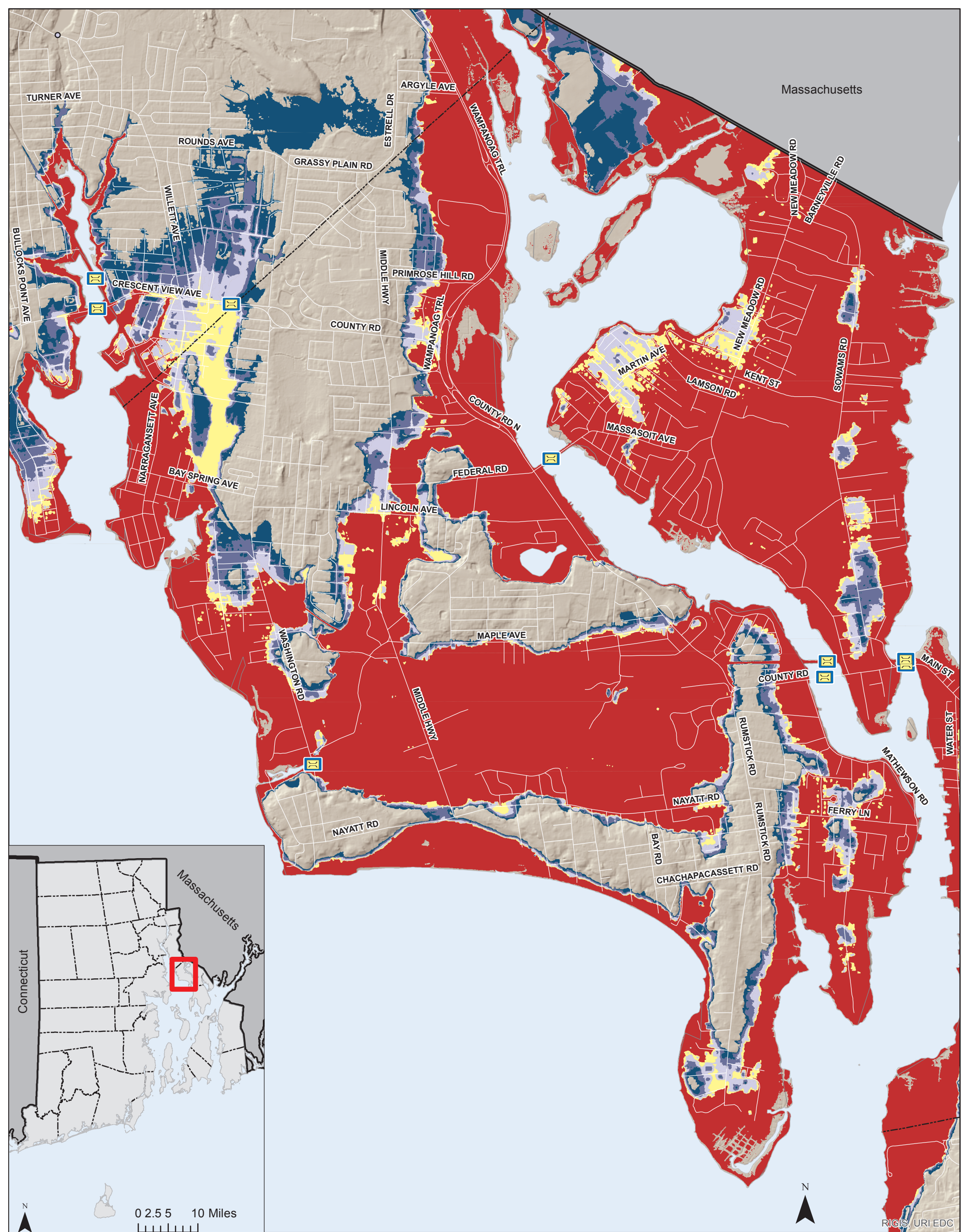

# 100 Year Storm Surge Event Plus Sea Level Rise Scenarios Affecting Bridges

Town of Barrington

Map Created: 8/10/2016

## Map Legend

### NOTES:

The Sea Level Rise (SLR) Inundation modified bathtub model does not take into consideration future erosion or storm surge.

Includes Hillshade from USGS 2011 LiDAR

- |  |                            |                          |
|--|----------------------------|--------------------------|
| Freeboard Potentially Affected by Surge    | 100-Year Storm Event       | City and Town Boundaries |
| Freeboard Unlikely to be Affected by Surge | 100-Year Plus 1 ft. of SLR | Roads                    |
| Not Exposed to Surge                       | 100-Year Plus 3 ft. of SLR |                          |
| Bridge Accessible                          | 100-Year Plus 5 ft. of SLR |                          |
| Possible Bridge Access Problem             | 100-Year Plus 7 ft. of SLR |                          |

0 0.125 0.25 0.5 Miles



Map Disclaimer: This map is not the product of a Professional Land Survey. It was created by RI Statewide Planning Program for general reference, informational, planning and guidance use, and is not a legally authoritative source as to location of natural or manmade features. Proper interpretation of this map may require the assistance of appropriate professional services. RI Statewide Planning Program makes no warranty, express or implied, related to the spatial accuracy, reliability, completeness, or currentness of this map.



Relative Bridge Vulnerability to 100-Year Storm Surge Event Plus Sea Level Rise in the Town of Barrington

Mun. Rank	State Rank	Bridge Name	Facility Carried	Feature Intersected	Inches of Freeboard Relative to 7FtSLR	Terrain Crossed	Landing Access	Haz. Score	Intermodal Facility	Evac. Route	AADT	Sys. Score	Vuln. Score
1	10	Barrington	RI 114/103 CNTY RD	BARRINGTON R	-190	MHHW	Problem	5.00	Yes	No	19,999	4.00	9.00
2	11	Warren	RI 114/103 CNTY RD	WARREN R	-166	MHHW	Problem	5.00	Yes	No	19,999	4.00	9.00
3	47	Central	MASSASOIT AV	BARRINGTON R	-153	MHHW	Problem	5.00	No	No	7,777	1.80	6.80
4	63	Nayatt	WASHINGTON RD	NAYATT POND	-193	Water	Problem	4.50	No	Yes	1,600	1.60	6.10
5	72	Barrington River EBBF	E BAY BICYCLE FAC	BARRINGTON R	-204	MHHW	Problem	5.00	Yes	No		1.00	6.00
6	73	Palmer River EBBF	E BAY BICYCLE FAC	PALMER R	-216	MHHW	Problem	5.00	Yes	No		1.00	6.00