

# Sea Level Rise Scenarios Affecting Roads

City of Newport

Map Created: 8/4/2016

**Map Legend**

NOTES:  
 The Sea Level Rise (SLR) Inundation modified bathtub model does not take into consideration future erosion or storm surge.

Includes Hillshade from USGS 2011 LiDAR

- Current Mean Higher High Water
- 1Ft Sea Level Rise
- 3Ft Sea Level Rise
- 5Ft Sea Level Rise
- 7Ft Sea Level Rise
- City and Town Boundaries
- Potentially Affected Roads
- Roads

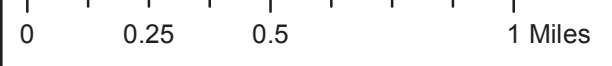

Map Disclaimer: This map is not the product of a Professional Land Survey. It was created by RI Statewide Planning Program for general reference, informational, planning and guidance use, and is not a legally authoritative source as to location of natural or manmade features. Proper interpretation of this map may require the assistance of appropriate professional services. RI Statewide Planning Program makes no warranty, express or implied, related to the spatial accuracy, reliability, completeness, or currentness of this map.

Relative Road Vulnerability to Sea Level Rise													
Newport			Linear Feet of Road Inundated At:										
Muni Rank	State Rank	Road Name	1 Foot of SLR	3 Feet of SLR	5 Feet of SLR	7 Feet of SLR	Total Linear Feet	Hazard Score	Evacuation Route	Intermodal Facility	Functional Classification	System Score	Vulnerability Score
1	2	MEMORIAL BLVD				5,426	5,426	4.97	No	Yes	Principal Art.	3.38	8.35
2	11	AMERICAS CUP AVE		18	2,594	2,718	5,330	3.42	No	Yes	Principal Art.	3.96	7.38
3	16	WEST MARLBOROUGH ST			513		513	3.50	No	Yes	Principal Art.	3.40	6.90
4	18	OCEAN AVE	25	348	1,890	3,338	5,601	4.55	Yes	No	Major Coll.	2.16	6.72
5	29	STATE HWY 138 W			10	64	74	1.50	Yes	Yes	Freeways	4.70	6.20
6	57	WELLINGTON AVE		1,377	1,135	656	3,167	3.74	No	No	Minor Art.	1.80	5.54
7	82	ON RAMP RI-138 W				484	484	1.50	Yes	Yes	Freeways	3.70	5.20
8	83	OFF RAMP RI-238				30	30	1.50	No	Yes	Freeways	3.70	5.20
9	84	STATE HWY 138 E				22	22	1.50	No	Yes	Freeways	3.70	5.20
10	101	CLINTON ST		1,086	229		1,315	4.39	No	No	Local	0.60	4.99
11	118	MARLBOROUGH ST			69	62	131	1.50	No	Yes	Principal Art.	3.40	4.90
12	121	THIRD ST	7	10	2,208	764	2,989	2.98	No	Yes	Minor Coll.	1.85	4.83
13	122	LONG WHARF		938	272		1,211	4.21	No	No	Local	0.60	4.81
14	125	GOAT ISLAND CONN	3	7	1,762	82	1,853	3.25	No	No	Major Coll.	1.55	4.80
15	127	SECOND ST			652	122	774	3.18	No	Yes	Local	1.60	4.78
16	135	J T CONNELL HWY			26	2,460	2,486	2.55	No	Yes	Major Coll.	2.10	4.64
17	138	HAZARD RD	1,219	786	244	87	2,336	4.00	No	No	Local	0.60	4.60
18	140	ADMIRAL KALBFUS RD			140	1,811	1,951	1.50	Yes	Yes	Minor Art.	3.05	4.55
19	162	FORT ADAMS DR			1,573	906	2,479	3.72	No	No	Local	0.60	4.32
20	167	TOURO ST			40	66	106	1.50	No	Yes	Minor Art.	2.80	4.30
21	168	WASHINGTON SQ			30	103	134	1.50	No	Yes	Minor Art.	2.80	4.30
22	177	PELL BRIDGE	4	7	3	7	21	1.50	No	No	Freeways	2.70	4.20
23	194	MARSH ST			511		511	3.50	No	No	Local	0.60	4.10
24	195	MOORLAND RD				1,278	1,278	3.50	No	No	Local	0.60	4.10
25	238	TRAINING STATION RD	59	49	1,007	66	1,181	3.30	No	No	Local	0.60	3.90
26	247	THAMES ST			645	1,435	2,079	1.50	No	No	Minor Art.	2.38	3.88
27	258	BRIDGE ST			1,133	112	1,244	3.07	No	No	Local	0.73	3.79
28	267	MARCHANT ST		662	734	286	1,682	3.16	No	No	Local	0.60	3.76
29	274	ELLIOT ST			788	182	970	3.13	No	No	Local	0.60	3.73
30	289	GOAT IS			318	1,234	1,552	3.09	No	No	Local	0.60	3.69
31	302	PERRY RD	7	649	1,420	711	2,787	2.98	No	No	Local	0.60	3.58
32	313	ELM ST		9	1,035	389	1,433	2.95	No	No	Local	0.60	3.55
33	338	POPLAR ST	3	20	537	254	813	2.82	No	No	Local	0.60	3.42
34	356	PERRY MILL WHARF		300	138	59	497	2.71	No	No	Local	0.60	3.31
35	363	BOWENS WHARF		614	369	41	1,024	2.70	No	No	Local	0.60	3.30
36	375	COMMERCIAL WHARF		413	220	82	716	2.66	No	No	Local	0.60	3.26
37	376	HOUSTON AVE		752	329	229	1,310	2.65	No	No	Local	0.60	3.25
38	390	SIMMONS ST		257	138	82	477	2.58	No	No	Local	0.60	3.18
39	394	BOSS CT		109	96		205	2.57	No	No	Local	0.60	3.17
40	418	PEARY ST				908	908	1.50	No	Yes	Local	1.60	3.10
41	445	GRAFTON ST		201	201	66	468	2.36	No	No	Local	0.60	2.96
42	450	WEST NARRAGANSETT AVE		443	474	128	1,045	2.35	No	No	Local	0.60	2.95
43	465	ROSENEATH AVE		146	156	83	385	2.26	No	No	Local	0.60	2.86
44	470	MONROE RD	4	108	112	71	295	2.23	No	No	Local	0.60	2.83
45	477	WASHINGTON ST		241	794	254	1,288	1.87	No	No	Minor Coll.	0.86	2.74
46	496	MARINA PLZ	3	3	3	72	82	1.50	No	No	Major Coll.	1.20	2.70
47	497	OLD BEACH RD				931	931	1.50	No	No	Major Coll.	1.20	2.70
48	498	VAN ZANDT AVE				43	43	1.50	No	No	Major Coll.	1.20	2.70
49	521	UNNAMED_172		135	404		539	2.00	No	No	Local	0.60	2.60
50	524	WEST EXTENSION ST		112	321	46	479	1.97	No	No	Local	0.60	2.57
51	554	UNNAMED_12			473	331	804	1.50	No	No	Local	0.60	2.10
52	834	AMERICA				39	39	1.50	No	No	Local	0.60	2.10
53	835	ATLANTIC ST				470	470	1.50	No	No	Local	0.60	2.10
54	836	AVENUE J				18	18	1.50	No	No	Local	0.60	2.10
55	837	BANNISTERS WHARF			345	51	396	1.50	No	No	Local	0.60	2.10
56	838	BIELLO RD	3	10	179	33	226	1.50	No	No	Local	0.60	2.10
57	839	BLISS MINE RD				197	197	1.50	No	No	Local	0.60	2.10
58	840	BROWN AND HOWARD WHARF		74	72	95	242	1.50	No	No	Local	0.60	2.10
59	841	CAPELLA ST S				51	51	1.50	No	No	Local	0.60	2.10
60	842	CHASTELLUX AVE				42	42	1.50	No	No	Local	0.60	2.10
61	843	CHRISTIES LNDG			325	102	428	1.50	No	No	Local	0.60	2.10
62	844	CODDINGTON ST				44	44	1.50	No	No	Local	0.60	2.10
63	845	CODDINGTON WHARF		32	312	85	430	1.50	No	No	Local	0.60	2.10
64	846	COLUMBUS AVE			22	40	62	1.50	No	No	Local	0.60	2.10
65	847	CONNECTION ST			349	452	801	1.50	No	No	Local	0.60	2.10
66	848	COPODANNO DR				167	167	1.50	No	No	Local	0.60	2.10
67	849	COTTON CT				18	18	1.50	No	No	Local	0.60	2.10
68	850	COURT ST				55	55	1.50	No	No	Local	0.60	2.10
69	851	CUSHING RD			279	295	575	1.50	No	No	Local	0.60	2.10
70	852	DONOVAN AVE				826	826	1.50	No	No	Local	0.60	2.10

Muni Rank	State Rank	Road Name	1 Foot of SLR	3 Feet of SLR	5 Feet of SLR	7 Feet of SLR	Total Linear Feet	Hazard Score	Evacuation Route	Intermodal Facility	Functional Classification	System Score	Vulnerability Score
71	853	DORSEY RD				95	95	1.50	No	No	Local	0.60	2.10
72	854	DUKE ST				321	321	1.50	No	No	Local	0.60	2.10
73	855	DYERS GATE			215		215	1.50	No	No	Local	0.60	2.10
74	856	EASTON ST			160	168	328	1.50	No	No	Local	0.60	2.10
75	857	ELLERY RD				600	600	1.50	No	No	Local	0.60	2.10
76	858	GODDARD ROW			10	166	176	1.50	No	No	Local	0.60	2.10
77	859	GOODWIN ST			160	109	268	1.50	No	No	Local	0.60	2.10
78	860	HAMPSHIRE RD				19	19	1.50	No	No	Local	0.60	2.10
79	861	HARRINGTON ST			150	102	252	1.50	No	No	Local	0.60	2.10
80	862	HARRISON AVE				412	412	1.50	No	No	Local	0.60	2.10
81	863	HOPKINS AVE			63	24	87	1.50	No	No	Local	0.60	2.10
82	864	JACKSON RD				62	62	1.50	No	No	Local	0.60	2.10
83	865	KAY BLVD				48	48	1.50	No	No	Local	0.60	2.10
84	866	KIRWINS FIFTH WARD LN			283		283	1.50	No	No	Local	0.60	2.10
85	867	LEDGE RD				0	0	1.50	No	No	Local	0.60	2.10
86	868	LEES WHARF			160	128	288	1.50	No	No	Local	0.60	2.10
87	869	LONG WHARF MALL			323	195	518	1.50	No	No	Local	0.60	2.10
88	870	LUCAS AVE			346	132	478	1.50	No	No	Local	0.60	2.10
89	871	LUCE AVE			453	48	501	1.50	No	No	Local	0.60	2.10
90	872	MARKET SQ				42	42	1.50	No	No	Local	0.60	2.10
91	873	MARY ST				43	43	1.50	No	No	Local	0.60	2.10
92	874	MAYBERRY CT				74	74	1.50	No	No	Local	0.60	2.10
93	875	MEYERKORD AVE			94	162	256	1.50	No	No	Local	0.60	2.10
94	876	MUNGER RD			33	92	125	1.50	No	No	Local	0.60	2.10
95	877	NORTH BAPTIST ST				13	13	1.50	No	No	Local	0.60	2.10
96	878	POTTER ST			323	178	500	1.50	No	No	Local	0.60	2.10
97	879	PRICES NCK			216	381	597	1.50	No	No	Local	0.60	2.10
98	880	ROCHAMBEAU ST				83	83	1.50	No	No	Local	0.60	2.10
99	881	ROLLING GREEN RD				325	325	1.50	No	No	Local	0.60	2.10
100	882	ROSSITER RD				52	52	1.50	No	No	Local	0.60	2.10
101	883	SCOTT WHARF		9	182	38	228	1.50	No	No	Local	0.60	2.10
102	884	SHARON CT				128	128	1.50	No	No	Local	0.60	2.10
103	885	SMITH RD			53	92	145	1.50	No	No	Local	0.60	2.10
104	886	SPRING WHARF			139	85	224	1.50	No	No	Local	0.60	2.10
105	887	STATE HWY 138A				114	114	1.50	No	No	Local	0.60	2.10
106	888	STODDARD CT			102		102	1.50	No	No	Local	0.60	2.10
107	889	SWANS WHARF ROW			337		337	1.50	No	No	Local	0.60	2.10
108	890	SWINBURNE ROW				68	68	1.50	No	No	Local	0.60	2.10
109	891	TAYLOR CT			194	108	302	1.50	No	No	Local	0.60	2.10
110	892	TAYLOR RD			452	187	639	1.50	No	No	Local	0.60	2.10
111	893	TOURO CT				37	37	1.50	No	No	Local	0.60	2.10
112	894	UNNAMED_10			370	325	695	1.50	No	No	Local	0.60	2.10
113	895	UNNAMED_11				103	103	1.50	No	No	Local	0.60	2.10
114	896	UNNAMED_154			430		430	1.50	No	No	Local	0.60	2.10
115	897	UNNAMED_155			21		21	1.50	No	No	Local	0.60	2.10
116	898	UNNAMED_163			84	62	146	1.50	No	No	Local	0.60	2.10
117	899	UNNAMED_23				122	122	1.50	No	No	Local	0.60	2.10
118	900	UNNAMED_4			135	118	253	1.50	No	No	Local	0.60	2.10
119	901	UNNAMED_7				71	71	1.50	No	No	Local	0.60	2.10
120	902	UTILITY RD			335	621	956	1.50	No	No	Local	0.60	2.10
121	903	VAUGHN ST				51	51	1.50	No	No	Local	0.60	2.10
122	904	WEST HOWARD ST			304	89	393	1.50	No	No	Local	0.60	2.10
123	905	WHIPPLE ST				381	381	1.50	No	No	Local	0.60	2.10
124	906	WILLOW ST		6	20	64	89	1.50	No	No	Local	0.60	2.10
125	1,358	BARSCHOW ST			175	912	1,087	1.50	No	No	Local	0.60	2.10
126	1,359	CHASE ST			83	157	240	1.50	No	No	Local	0.60	2.10
127	1,360	COZZENS CT			33	152	186	1.50	No	No	Local	0.60	2.10
128	1,361	DEFENDERS ROW			405	800	1,205	1.50	No	No	Local	0.60	2.10
129	1,362	FITZSIMMONS RD			210	615	825	1.50	No	No	Local	0.60	2.10
130	1,363	HARBORVIEW CT		70	90	50	210	1.50	No	No	Local	0.60	2.10
131	1,364	SAYERS WHARF		87	52	30	170	1.50	No	No	Local	0.60	2.10
132	1,365	STOCKHOLM ST			410	95	506	1.50	No	No	Local	0.60	2.10
133	1,366	UNNAMED_156			80	79	159	1.50	No	No	Local	0.60	2.10
134	1,367	WAITES WHARF			296	217	513	1.50	No	No	Local	0.60	2.10
135	1,368	WEENACHASETT ST	10	20	190	736	956	1.50	No	No	Local	0.60	2.10
		TOTAL LINEAR FEET	1,348	10,109	35,803	42,440	89,700						

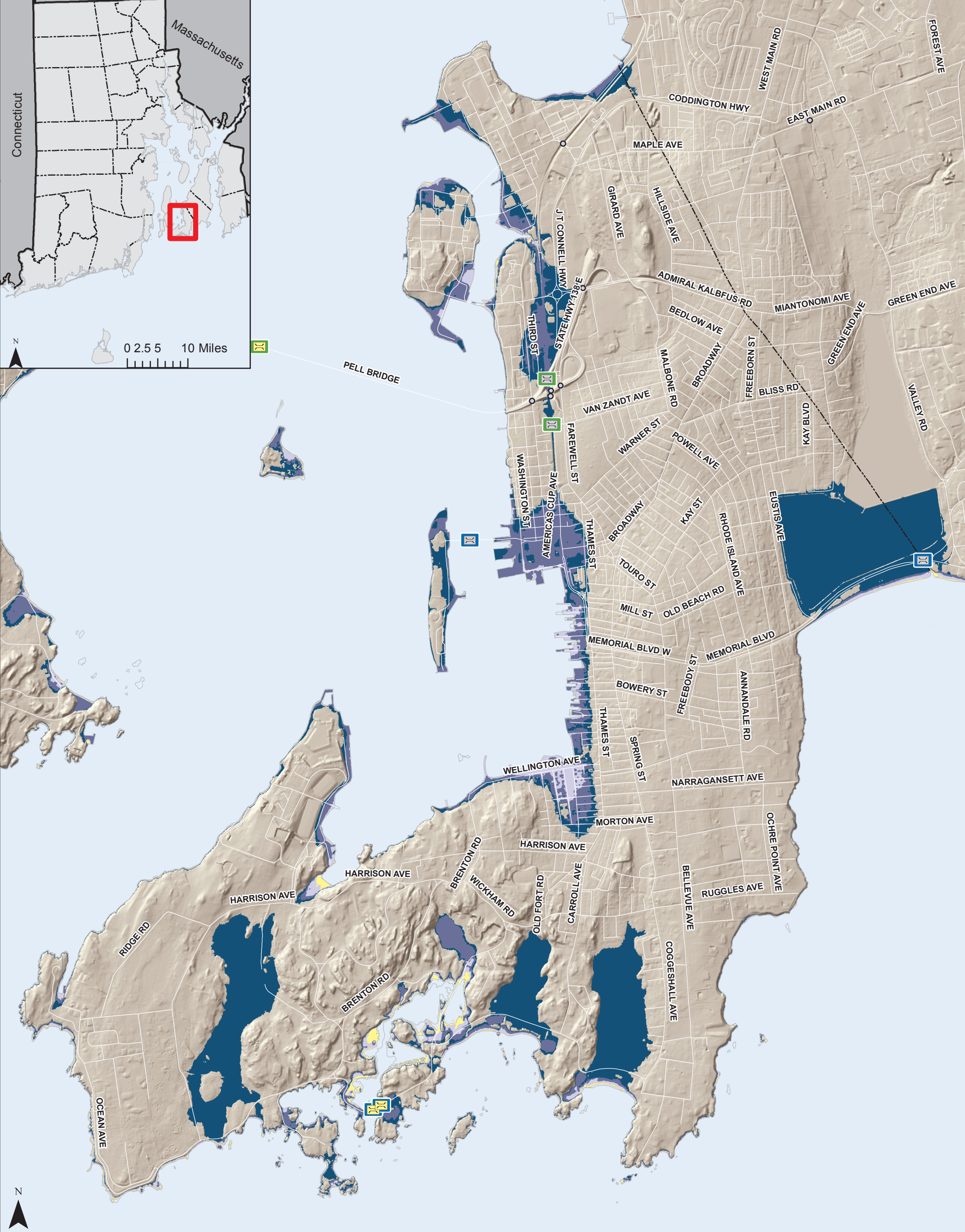

# Sea Level Rise Scenarios Affecting Bridges

Map Created: 8/4/2016

## City of Newport

**Map Legend**

NOTES:  
 The Sea Level Rise (SLR) Inundation modified bathtub model does not take into consideration future erosion or storm surge.

Includes Hillshade from USGS 2011 LiDAR

- Freeboard Potentially Affected by SLR
- Freeboard Unlikely to be Affected by SLR
- Not Exposed to SLR
- Bridge Accessible
- Possible Bridge Access Problem
- Current Mean Higher High Water
- 1Ft Sea Level Rise
- 3Ft Sea Level Rise
- 5Ft Sea Level Rise
- 7Ft Sea Level Rise
- City and Town Boundaries
- Roads

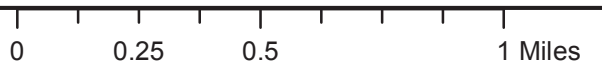

**Map Disclaimer:** This map is not the product of a Professional Land Survey. It was created by RI Statewide Planning Program for general reference, informational, planning and guidance use, and is not a legally authoritative source as to location of natural or manmade features. Proper interpretation of this map may require the assistance of appropriate professional services. RI Statewide Planning Program makes no warranty, express or implied, related to the spatial accuracy, reliability, completeness, or currentness of this map.

Bridges Possibly Affected by Sea Level Rise in the Town of Newport													
Mun. Rank	State Rank	Bridge Name	Facility Carried	Feature Intersected	Inches of Freeboard Relative to 7FtSLR	Terrain Crossed	Landing Access	Haz. Score	Intermodal Facility	Evacuation Route	AADT	Sys. Score	Vulnerability Score
1	26	Ocean Avenue Anna1	OCEAN AVENUE	GOOSE NECK COVE	-3	Water	Problem	4.50	No	Yes	2,000	2.50	7.00
2	27	Ocean Avenue Anna2	OCEAN AVENUE	GOOSE NECK COVE	-55	Water	Problem	4.50	No	Yes	2,000	2.50	7.00
3	77	Goat Island Causeway	GOAT ISL CAUSEWAY	NEWPORT HARBOR	108	MHHW	Problem	3.00	No	No	1,919	1.50	4.50

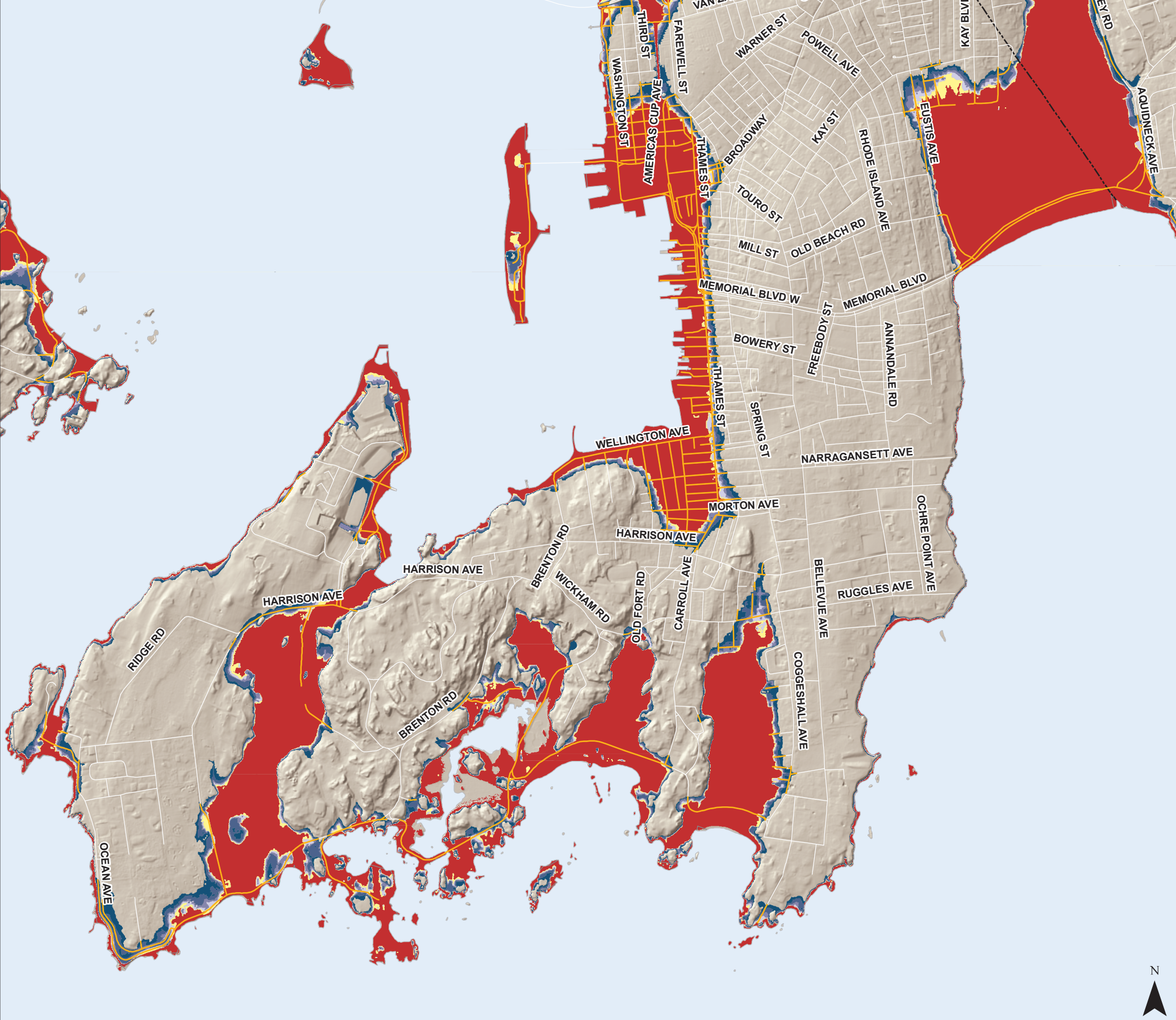
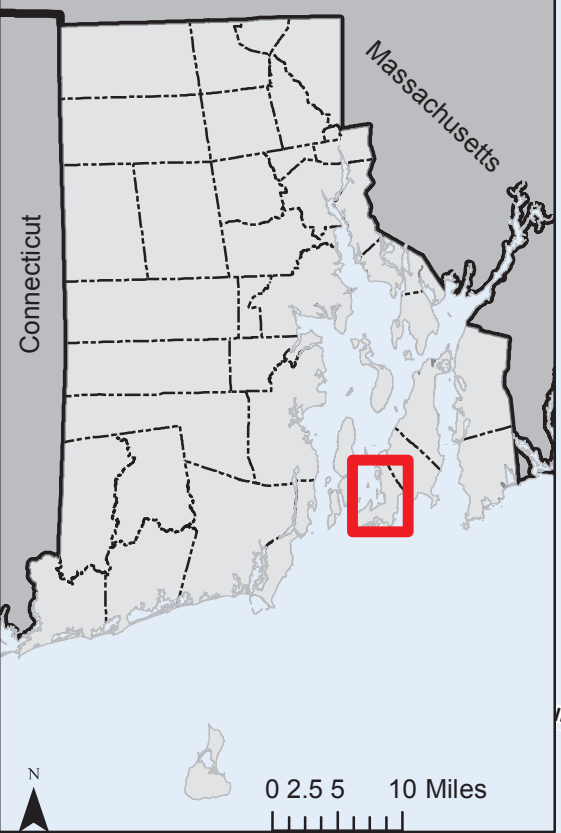

# 100 Year Storm Surge Event Plus Sea Level Rise Scenarios Affecting Roads











City of Newport

Map Created: 8/4/2016

**Map Legend**

NOTES:  
The Sea Level Rise (SLR) Inundation modified bathtub model does not take into consideration future erosion or storm surge.

Includes Hillshade from USGS 2011 LiDAR

	Current Ponds & Mean Higher High Water		City and Town Boundaries
	100-Year Storm Event		Potentially Affected Roads
	100-Year Plus 1 ft. of SLR		Roads
	100-Year Plus 2 ft. of SLR		
	100-Year Plus 3 ft. of SLR		
	100-Year Plus 5 ft. of SLR		
	100-Year Plus 7 ft. of SLR		

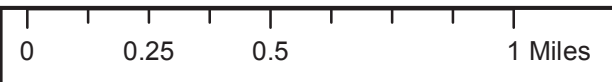

**Map Disclaimer:** This map is not the product of a Professional Land Survey. It was created by RI Statewide Planning Program for general reference, informational, planning and guidance use, and is not a legally authoritative source as to location of natural or manmade features. Proper interpretation of this map may require the assistance of appropriate professional services. RI Statewide Planning Program makes no warranty, express or implied, related to the spatial accuracy, reliability, completeness, or currentness of this map.

Relative Road Vulnerability to 100-Year Storm Surge Event Plus Sea Level Rise														
Newport			Linear Feet Inundated During 100 Year Surge Event Plus:											
Muni. Rank	State Rank	NAME	No SLR	1 Foot of SLR	3 Feet of SLR	5 Feet of SLR	7 Feet of SLR	Total Linear Feet	Haz. Score	Evac. Route	Intermodal Facility	Functional Classification	Sys. Score	Vulnerability Score
1	3	AMERICAS CUP AVE	6,219	26	47	47	86	6,426	4.90	Yes	Yes	Principal Art.	4.04	8.93
2	4	ON RAMP RI-138 W	1,647	217	151	131	114	2,259	4.39	Yes	Yes	Freeways	4.39	8.78
3	12	WEST MARLBOROUGH ST	513					513	5.00	No	Yes	Principal Art.	3.40	8.40
4	16	MEMORIAL BLVD	6,460	49	93	77	66	6,746	4.87	No	Yes	Principal Art.	3.44	8.31
5	32	CONNELL HWY	1,170	451	392	92	83	2,188	4.30	Yes	Yes	Principal Art.	3.65	7.95
6	33	ADMIRAL KALBFUS RD	2,847	131	178	148	143	3,447	4.47	No	Yes	Minor Art.	3.35	7.82
7	45	J T CONNELL HWY	3,206	158	286	185	142	3,977	4.60	Yes	Yes	Major Coll.	2.96	7.56
8	60	STATE HWY 138 E	601	519	415	322	402	2,258	3.60	No	Yes	Freeways	3.70	7.30
9	95	OCEAN AVE	9,686	1,648	2,980	3,033	1,001	18,347	4.71	Yes	No	Major Coll.	2.06	6.77
10	105	WELLINGTON AVE	3,453	76	105	22		3,656	4.85	No	No	Minor Art.	1.80	6.65
11	107	THAMES ST	6,105	918	929	93	83	8,127	4.75	No	No	Minor Art.	1.88	6.63
12	108	OFF RAMP RI-238	124	49	52	89	62	376	2.92	No	Yes	Freeways	3.70	6.62
13	120	GOAT ISLAND CONN	1,853					1,853	5.00	No	No	Major Coll.	1.55	6.55
14	126	MARLBOROUGH ST	248	34	80	69	161	593	3.08	No	Yes	Principal Art.	3.40	6.48
15	130	WASHINGTON SQ	291	33	63	60	58	506	3.64	No	Yes	Minor Art.	2.80	6.44
16	142	STATE HWY 138 W	443	335	848	584	284	2,494	3.21	Yes	Yes	Minor Art.	3.11	6.32
17	151	TOURO ST	205	26	50	56	53	390	3.48	No	Yes	Minor Art.	2.80	6.28
18	163	MARINA PLZ	99					99	5.00	No	No	Major Coll.	1.20	6.20
19	167	PELL BRIDGE	22					22	3.50	No	No	Freeways	2.70	6.20
20	190	THIRD ST	4,139	172	490	467	834	6,101	4.02	No	Yes	Minor Coll.	1.97	6.00
21	195	MEMORIAL BLVD W	21	65	76	82	76	320	2.04	Yes	Yes	Principal Art.	3.91	5.95
22	198	OLD BEACH RD	1,133	20	23	27	23	1,227	4.77	No	No	Major Coll.	1.17	5.93
23	216	EUSTIS AVE	340	233	380	623	300	1,875	3.64	Yes	No	Major Coll.	2.20	5.84
24	235	BRIDGE ST	1,259					1,259	5.00	No	No	Local	0.73	5.73
25	551	BANNISTERS WHARF	396					396	5.00	No	No	Local	0.60	5.60
26	552	BOSS CT	205					205	5.00	No	No	Local	0.60	5.60
27	553	BOWENS WHARF	1,024					1,024	5.00	No	No	Local	0.60	5.60
28	554	BROWN AND HOWARD WHARF	385					385	5.00	No	No	Local	0.60	5.60
29	555	CHARLES ST	813					813	5.00	No	No	Local	0.60	5.60
30	556	CHASE ST	240					240	5.00	No	No	Local	0.60	5.60
31	557	CHRISTIES LNDG	500					500	5.00	No	No	Local	0.60	5.60
32	558	CLINTON ST	1,315					1,315	5.00	No	No	Local	0.60	5.60
33	559	COMMERCIAL WHARF	716					716	5.00	No	No	Local	0.60	5.60
34	560	COURT ST	264					264	5.00	No	No	Local	0.60	5.60
35	561	COZZENS CT	186					186	5.00	No	No	Local	0.60	5.60
36	562	DEFENDERS ROW	1,582					1,582	5.00	No	No	Local	0.60	5.60
37	563	DONOVAN AVE	1,312					1,312	5.00	No	No	Local	0.60	5.60
38	564	DORSEY RD	246					246	5.00	No	No	Local	0.60	5.60
39	565	DUKE ST	321					321	5.00	No	No	Local	0.60	5.60
40	566	DYERS GATE	215					215	5.00	No	No	Local	0.60	5.60
41	567	ELM ST	1,461					1,461	5.00	No	No	Local	0.60	5.60
42	568	GOAT IS	1,576					1,576	5.00	No	No	Local	0.60	5.60
43	569	GODDARD ROW	398					398	5.00	No	No	Local	0.60	5.60
44	570	GOODWIN ST	375					375	5.00	No	No	Local	0.60	5.60
45	571	HARRINGTON ST	374					374	5.00	No	No	Local	0.60	5.60
46	572	KIRWINS FIFTH WARD LN	283					283	5.00	No	No	Local	0.60	5.60
47	573	LEES WHARF	414					414	5.00	No	No	Local	0.60	5.60
48	574	LONG WHARF	1,211					1,211	5.00	No	No	Local	0.60	5.60
49	575	LONG WHARF MALL	518					518	5.00	No	No	Local	0.60	5.60
50	576	LUCAS AVE	594					594	5.00	No	No	Local	0.60	5.60
51	577	MARSH ST	511					511	5.00	No	No	Local	0.60	5.60
52	578	MAYBERRY CT	243					243	5.00	No	No	Local	0.60	5.60
53	579	POTTER ST	595					595	5.00	No	No	Local	0.60	5.60
54	580	ROLLING GREEN RD	1,349					1,349	5.00	No	No	Local	0.60	5.60
55	581	ROSSITER RD	352	109				460	5.00	No	No	Local	0.60	5.60
56	582	SAYERS WHARF	170					170	5.00	No	No	Local	0.60	5.60
57	583	SCOTT WHARF	228					228	5.00	No	No	Local	0.60	5.60
58	584	SMITH RD	782	264				1,046	5.00	No	No	Local	0.60	5.60
59	585	STATE HWY 138A	170					170	5.00	No	No	Local	0.60	5.60
60	586	STOCKHOLM ST	595					595	5.00	No	No	Local	0.60	5.60
61	587	STODDARD CT	102					102	5.00	No	No	Local	0.60	5.60
62	588	SWANS WHARF ROW	337					337	5.00	No	No	Local	0.60	5.60
63	589	SWINBURNE ROW	379					379	5.00	No	No	Local	0.60	5.60
64	590	TAYLOR CT	423					423	5.00	No	No	Local	0.60	5.60
65	591	TAYLOR RD	1,093					1,093	5.00	No	No	Local	0.60	5.60
66	592	TOURO CT	81					81	5.00	No	No	Local	0.60	5.60
67	593	UNNAMED_10	922					922	5.00	No	No	Local	0.60	5.60
68	594	UNNAMED_11	182					182	5.00	No	No	Local	0.60	5.60
69	595	UNNAMED_12	804					804	5.00	No	No	Local	0.60	5.60
70	596	UNNAMED_154	430					430	5.00	No	No	Local	0.60	5.60
71	597	UNNAMED_172	539					539	5.00	No	No	Local	0.60	5.60

Muni. Rank	State Rank	NAME	No SLR	1 Foot of SLR	3 Feet of SLR	5 Feet of SLR	7 Feet of SLR	Total Linear Feet	Haz. Score	Evac. Route	Intermodal Facility	Functional Classification	Sys. Score	Vulnerability Score
72	598	UNNAMED_23	217					217	5.00	No	No	Local	0.60	5.60
73	599	UNNAMED_6	163	175				337	5.00	No	No	Local	0.60	5.60
74	600	UNNAMED_7	442					442	5.00	No	No	Local	0.60	5.60
75	601	UNNAMED_9	662					662	5.00	No	No	Local	0.60	5.60
76	602	UTILITY RD	956					956	5.00	No	No	Local	0.60	5.60
77	603	WAITES WHARF	621					621	5.00	No	No	Local	0.60	5.60
78	604	WEENACHASETT ST	1,361					1,361	5.00	No	No	Local	0.60	5.60
79	605	WEST EXTENSION ST	564					564	5.00	No	No	Local	0.60	5.60
80	606	WEST HOWARD ST	483					483	5.00	No	No	Local	0.60	5.60
81	1,033	PERRY MILL WHARF	621	6				627	4.97	No	No	Local	0.60	5.57
82	1,048	MUNGER RD	286	5				291	4.94	No	No	Local	0.60	5.54
83	1,059	GRAFTON ST	579	29				608	4.93	No	No	Local	0.60	5.53
84	1,071	CODDINGTON WHARF	532	13				544	4.92	No	No	Local	0.60	5.52
85	1,086	SPRING WHARF	289	22				312	4.89	No	No	Local	0.60	5.49
86	1,090	WEST NARRAGANSETT AVE	1,254	23	32			1,309	4.89	No	No	Local	0.60	5.49
87	1,097	KNIGHT RD	1,071	13	25			1,109	4.88	No	No	Local	0.60	5.48
88	1,100	SIMMONS ST	579	26	11			616	4.87	No	No	Local	0.60	5.47
89	1,114	CROSS ST	448	54				502	4.84	No	No	Local	0.60	5.44
90	1,115	PERRY RD	3,598	78	210			3,886	4.84	No	No	Local	0.60	5.44
91	1,142	UNNAMED_4	431	399	55			884	4.78	No	No	Local	0.60	5.38
92	1,149	MARCHANT ST	1,876	30	53	49	20	2,028	4.77	No	No	Local	0.60	5.37
93	1,150	UNNAMED_156	281	30	9			319	4.77	No	No	Local	0.60	5.37
94	1,152	HAZARD RD	2,458	31	100	33	32	2,654	4.76	No	No	Local	0.60	5.36
95	1,154	CHERRY CREEK RD	725	302	141	10		1,178	4.76	No	No	Local	0.60	5.36
96	1,171	HOUSTON AVE	1,504	46	95	17		1,663	4.72	No	No	Local	0.60	5.32
97	1,182	BARSCHOW ST	1,219	18	37	37	31	1,341	4.71	No	No	Local	0.60	5.31
98	1,218	PRICES NCK	1,337	152	257	41	34	1,821	4.64	No	No	Local	0.60	5.24
99	1,226	SECOND ST	972	53	212	150	201	1,588	3.71	No	Yes	Local	1.52	5.23
100	1,228	MOORLAND RD	1,756	190	168	69	72	2,255	4.63	No	No	Local	0.60	5.23
101	1,231	POPLAR ST	1,400	36	53	56	49	1,594	4.62	No	No	Local	0.60	5.22
102	1,237	EASTON ST	662	83	52			798	4.61	No	No	Local	0.60	5.21
103	1,238	ELLERY RD	1,370	50	60	47	48	1,574	4.61	No	No	Local	0.60	5.21
104	1,240	TRAINING STATION RD	1,260	20	43	52	57	1,431	4.61	No	No	Local	0.60	5.21
105	1,261	ATLANTIC ST	741	26	89	6		862	4.57	No	No	Local	0.60	5.17
106	1,268	CONNECTION ST	1,083	38	46	46	49	1,263	4.56	No	No	Local	0.60	5.16
107	1,287	FITZSIMMONS RD	1,368	49	89	96	9	1,611	4.53	No	No	Local	0.60	5.13
108	1,303	MADISON CT	76	26	4			106	4.50	No	No	Local	0.60	5.10
109	1,305	AMERICA	385	140	266			792	4.50	No	No	Local	0.60	5.10
110	1,328	FORT ADAMS DR	2,966	106	170	209	204	3,656	4.44	No	No	Local	0.60	5.04
111	1,374	PEARY ST	1,057	44	82	74	69	1,325	4.36	No	No	Local	0.60	4.96
112	1,376	SHARON CT	198	16	40			254	4.35	No	No	Local	0.60	4.95
113	1,414	CODDINGTON HWY				227	387	613	1.50	No	Yes	Principal Art.	3.40	4.90
114	1,425	WHIPPLE ST	1,252	58	131	80	96	1,617	4.28	No	No	Local	0.60	4.88
115	1,437	HARRISON AVE	1,541	501	521	810	1,472	4,846	3.39	No	No	Minor Coll.	1.48	4.87
116	1,446	LUCE AVE	571	16	51	50	49	738	4.25	No	No	Local	0.60	4.85
117	1,448	ELLIOT ST	1,963	47	171	162	187	2,530	4.25	No	No	Local	0.60	4.85
118	1,449	COTTON CT	100	23	21			144	4.25	No	No	Local	0.60	4.85
119	1,494	PATRICK	185	128	94			407	4.19	No	No	Local	0.60	4.79
120	1,495	WASHINGTON ST	2,015	138	223	305	838	3,519	3.77	No	No	Minor Coll.	1.02	4.79
121	1,508	BIELLO RD	272	13	43	29		358	4.16	No	No	Local	0.60	4.76
122	1,521	NARRAGANSETT AVE	25	23	49	56	62	216	1.95	Yes	No	Minor Art.	2.80	4.75
123	1,529	MONROE RD	389	26	40	42	39	536	4.14	No	No	Local	0.60	4.74
124	1,549	MEYERKORD AVE	849	140	134	105	102	1,329	4.10	No	No	Local	0.60	4.70
125	1,620	HARBORVIEW CT	272	17	33	34	39	395	4.00	No	No	Local	0.60	4.60
126	1,642	EASTNOR RD	358	112	250	93	56	869	3.97	No	No	Local	0.60	4.57
127	1,703	DANIEL ST	288	99	121			508	3.87	No	No	Local	0.60	4.47
128	1,706	UNNAMED_163	205	16	30	31	35	317	3.86	No	No	Local	0.60	4.46
129	1,730	WILLOW ST	536	115	178	152		981	3.82	No	No	Local	0.60	4.42
130	1,746	HALSEY ST	174	333	223	126	71	928	3.80	No	No	Local	0.60	4.40
131	1,755	RUGGLES AVE			346	370	290	1,006	2.19	Yes	No	Major Coll.	2.20	4.39
132	1,759	CUSHING RD	702	33	62	174	135	1,106	3.78	No	No	Local	0.60	4.38
133	1,779	HOPKINS AVE	132	9	21	21	23	206	3.74	No	No	Local	0.60	4.34
134	1,785	NORTH HALSEY ST	501	123	335	266	53	1,277	3.73	No	No	Local	0.60	4.33
135	1,796	JACKSON RD	174	13	28	29	29	274	3.72	No	No	Local	0.60	4.32
136	1,800	COPODANNO DR	639	51	132	113	121	1,055	3.71	No	No	Local	0.60	4.31
137	1,801	UNNAMED_24	100	25	56			180	3.71	No	No	Local	0.60	4.31
138	1,807	COLUMBUS AVE	121	17	27	23	20	208	3.70	No	No	Local	0.60	4.30
139	1,842	RIGGS RD	214	426	205	294	40	1,179	3.65	No	No	Local	0.60	4.25
140	1,863	BLISS MINE RD	361	39	89	72	75	637	3.61	No	No	Local	0.60	4.21
141	1,870	CODDINGTON ST	183	22	28	49	44	327	3.60	No	No	Local	0.60	4.20
142	1,876	BUTLER ST	233	31	58	51	44	417	3.60	No	No	Local	0.60	4.20
143	1,898	NORTH BAPTIST ST	125	20	36	28	24	233	3.54	No	No	Local	0.60	4.14
144	1,920	AVENUE J	147	22	33	37	39	278	3.51	No	No	Local	0.60	4.11



Muni. Rank	State Rank	NAME	No SLR	1 Foot of SLR	3 Feet of SLR	5 Feet of SLR	7 Feet of SLR	Total Linear Feet	Haz. Score	Evac. Route	Intermodal Facility	Functional Classification	Sys. Score	Vulnerability Score
145	1,954	MARKET SQ	42					42	3.50	No	No	Local	0.60	4.10
146	1,955	UNNAMED_155	21					21	3.50	No	No	Local	0.60	4.10
147	1,956	UNNAMED_8		36	485			521	3.50	No	No	Local	0.60	4.10
148	1,965	MILL ST	61	17	33	30	36	177	2.89	No	No	Major Coll.	1.20	4.09
149	1,966	BELL RD	64	104	227	128		524	3.49	No	No	Local	0.60	4.09
150	1,982	GARFIELD ST	450	102	166	139	126	984	3.47	No	No	Local	0.60	4.07
151	2,006	UNNAMED_5		9	249			258	3.43	No	No	Local	0.60	4.03
152	2,021	HAMPSHIRE RD	555	3	75	380		1,014	3.42	No	No	Local	0.60	4.02
153	2,043	UNNAMED_20	125	38	58	29	25	275	3.37	No	No	Local	0.60	3.97
154	2,060	UNNAMED_1	354	66	90	72	167	748	3.33	No	No	Local	0.60	3.93
155	2,062	CHASTELLUX AVE	116	21	41	41	26	245	3.33	No	No	Local	0.60	3.93
156	2,079	ROSENEATH AVE	518	54	132	146	218	1,068	3.30	No	No	Local	0.60	3.90
157	2,083	KAY BLVD	189	26	49	62	72	399	3.29	No	No	Local	0.60	3.89
158	2,091	HOMER ST		201	322	92	86	701	3.28	No	No	Local	0.60	3.88
159	2,096	SYCAMORE ST	205	43	73	87	171	579	2.89	No	No	Local	0.99	3.87
160	2,110	PRESCOTT HALL RD	185	71	83	60	51	450	3.26	No	No	Local	0.60	3.86
161	2,115	COLONIAL ST		9	217			226	3.24	No	No	Local	0.60	3.84
162	2,129	MARY ST	109	20	37	49	33	248	3.20	No	No	Local	0.60	3.80
163	2,134	ROCHAMBEAU ST	204	25	76	58	87	451	3.20	No	No	Local	0.60	3.80
164	2,145	VAN ZANDT AVE	180	53	99	154	189	674	2.59	No	No	Major Coll.	1.20	3.79
165	2,147	CYPRESS ST	258	103	135	184	69	750	3.19	No	No	Local	0.60	3.79
166	2,155	DYERS GATE ST	62	74	83			219	3.16	No	No	Local	0.60	3.76
167	2,164	LONG LANE CT	54	20	30	35		137	3.15	No	No	Local	0.60	3.75
168	2,172	GREENLAW BLVD		13	159			172	3.12	No	No	Local	0.60	3.72
169	2,186	CASTLE HILL AVE					53	53	1.50	Yes	No	Major Coll.	2.20	3.70
170	2,189	STATE HWY 138	364	97	243	405		1,109	3.09	No	No	Local	0.60	3.69
171	2,194	CHURCH ST	72	20	33	26	33	184	3.09	No	No	Local	0.60	3.69
172	2,202	SAMPSON	101	126	122	89	69	508	3.07	No	No	Local	0.60	3.67
173	2,265	QUEEN ANNE SQ	60	16	30	36	33	176	2.89	No	No	Local	0.60	3.49
174	2,274	WEBSTER ST	139	56	99	79	66	439	2.87	No	No	Local	0.60	3.47
175	2,282	BRENTON POINT PARKING	19	47	325	1,188	652	2,231	2.85	No	No	Local	0.60	3.45
176	2,298	ABORN ST	212	63	107	151	134	667	2.80	No	No	Local	0.60	3.40
177	2,303	VAUGHN ST	127	22	51	65	116	380	2.78	No	No	Local	0.60	3.38
178	2,304	DAUSER CIR	132	46	61	196		435	2.78	No	No	Local	0.60	3.38
179	2,322	SOUTHMAYD ST	282	79	161	266	146	934	2.73	No	No	Local	0.60	3.33
180	2,340	HALIDON AVE				15	31	46	1.50	No	No	Minor Art.	1.80	3.30
181	2,341	MORTON AVE				160	175	334	1.50	No	No	Minor Art.	1.80	3.30
182	2,349	CARROLL AVE			181	554	253	988	1.80	No	No	Major Coll.	1.50	3.30
183	2,352	FRANKLIN ST	54	20	40	37	40	191	2.70	No	No	Local	0.60	3.30
184	2,356	MURRAY PL	54	23	40	43	38	198	2.68	No	No	Local	0.60	3.28
185	2,397	YOUNG ST	28	23	49	59	46	205	2.00	No	No	Major Coll.	1.20	3.20
186	2,407	CLOYNE CT			297	156	105	557	2.56	No	No	Local	0.60	3.16
187	2,408	CAPELLA ST S	135	24	135	194		488	2.56	No	No	Local	0.60	3.16
188	2,463	CAREY ST	66	46	79	76	86	353	2.42	No	No	Local	0.60	3.02
189	2,478	ELLA TER	48	31	31	28	44	182	2.37	No	No	Local	0.60	2.97
190	2,480	UNNAMED_25	39	29	203	99	98	468	2.36	No	No	Local	0.60	2.96
191	2,492	PROSPECT HILL ST	49	20	33	33	33	168	2.32	No	No	Local	0.60	2.92
192	2,501	FAREWELL ST					367	367	1.50	No	No	Minor Coll.	1.39	2.89
193	2,519	BAYSIDE AVE	89	79	118	148	203	638	2.24	No	No	Local	0.60	2.84
194	2,543	HOWARD ST	48	23	49	49	46	215	2.16	No	No	Local	0.60	2.76
195	2,546	MAHER CT	56	14	71	53	109	304	2.15	No	No	Local	0.60	2.75
196	2,547	BRENTON RD			189	128	273	590	2.14	No	No	Minor Coll.	0.60	2.74
197	2,559	DENNISON ST	37	20	49	36	46	188	2.11	No	No	Local	0.60	2.71
198	2,560	PELHAM ST	22	20	33	30	33	138	2.10	No	No	Minor Coll.	0.60	2.70
199	2,571	KAY ST					386	386	1.50	No	No	Major Coll.	1.20	2.70
200	2,572	OLD FORT RD					122	122	1.50	No	No	Major Coll.	1.20	2.70
201	2,593	DEAN AVE	31	16	33	36	46	162	2.08	No	No	Local	0.60	2.68
202	2,598	MCCORMICK RD		2	300	275	364	942	2.07	No	No	Local	0.60	2.67
203	2,600	ANN ST	37	20	46	53	46	201	2.06	No	No	Local	0.60	2.66
204	2,607	CHERRY ST	24	13	10	13	30	90	2.04	No	No	Local	0.60	2.64
205	2,608	GIDLEY ST	9	46	23	46	46	170	2.04	No	No	Local	0.60	2.64
206	2,613	SOUTH BAPTIST ST	18	23	36	39	36	152	2.03	No	No	Local	0.60	2.63
207	2,619	BREWER ST	23	23	39	43	49	178	2.02	No	No	Local	0.60	2.62
208	2,629	HOLLAND ST	17	20	36	33	39	145	2.00	No	No	Local	0.60	2.60
209	2,643	GREEN ST	17	20	37	40	43	157	1.97	No	No	Local	0.60	2.57
210	2,674	BRAMAN ST	26	20	53	69	63	231	1.90	No	No	Local	0.60	2.50
211	2,689	UNDERWOOD CT		21	33	26	43	123	1.85	No	No	Local	0.60	2.45
212	2,691	UNNAMED_3	27	13	30	43	46	158	1.84	No	No	Local	0.60	2.44
213	2,693	RIVER LN	32	30	158	67	83	370	1.84	No	No	Local	0.60	2.44
214	2,694	FAIR ST		29	49	46	53	177	1.83	No	No	Local	0.60	2.43
215	2,695	MILBURN CT	11	20	56	46	53	185	1.83	No	No	Local	0.60	2.43
216	2,701	PINE ST	20	10	26	30	46	132	1.80	No	No	Local	0.60	2.40
217	2,702	DEARBORN ST		21	39	43	36	139	1.80	No	No	Local	0.60	2.40

Muni. Rank	State Rank	NAME	No SLR	1 Foot of SLR	3 Feet of SLR	5 Feet of SLR	7 Feet of SLR	Total Linear Feet	Haz. Score	Evac. Route	Intermodal Facility	Functional Classification	Sys. Score	Vulnerability Score
218	2,704	POPE ST		27	51	57	53	188	1.79	No	No	Local	0.60	2.39
219	2,712	HAMMOND ST		21	49	43	56	169	1.75	No	No	Local	0.60	2.35
220	2,716	EXTENSION ST	10	20	46	46	43	164	1.74	No	No	Local	0.60	2.34
221	2,717	LEDGE RD	9	47	148	100	91	395	1.74	No	No	Local	0.60	2.34
222	2,728	COGGESHALL AVE				162	416	578	1.50	No	No	Minor Coll.	0.76	2.26
223	2,747	ATLANTIC AVE			17	77	56	150	1.50	No	No	Local	0.60	2.10
224	2,962	ALMY CT			30	46	56	132	1.50	No	No	Local	0.60	2.10
225	2,963	ALPOND DR					142	142	1.50	No	No	Local	0.60	2.10
226	2,964	BATEMAN AVE					139	139	1.50	No	No	Local	0.60	2.10
227	2,965	BATTERY ST					55	55	1.50	No	No	Local	0.60	2.10
228	2,966	BIRCKHEAD PL				22	171	194	1.50	No	No	Local	0.60	2.10
229	2,967	BRANDT ST					77	77	1.50	No	No	Local	0.60	2.10
230	2,968	CHAMPLIN PL					87	87	1.50	No	No	Local	0.60	2.10
231	2,969	CHAMPLIN PL N					282	282	1.50	No	No	Local	0.60	2.10
232	2,970	CHAMPLIN ST				62	30	91	1.50	No	No	Local	0.60	2.10
233	2,971	CHESTNUT ST					47	47	1.50	No	No	Local	0.60	2.10
234	2,972	COURTHOUSE SQUARE					12	12	1.50	No	No	Local	0.60	2.10
235	2,973	DIXON ST			67	66	60	193	1.50	No	No	Local	0.60	2.10
236	2,974	EARL AVE					43	43	1.50	No	No	Local	0.60	2.10
237	2,975	ENTERPRISE CT					508	508	1.50	No	No	Local	0.60	2.10
238	2,976	EVARTS ST					89	89	1.50	No	No	Local	0.60	2.10
239	2,977	FRIENDS DR				261	123	383	1.50	No	No	Local	0.60	2.10
240	2,978	GEORGE ST			46	192	41	279	1.50	No	No	Local	0.60	2.10
241	2,979	GILLIES CT					23	23	1.50	No	No	Local	0.60	2.10
242	2,980	GOOSE NECK COVE LN				27	116	144	1.50	No	No	Local	0.60	2.10
243	2,981	GREENLAUGH BLVD			34	177		212	1.50	No	No	Local	0.60	2.10
244	2,982	HACKER ST					42	42	1.50	No	No	Local	0.60	2.10
245	2,983	HOLTEN AVE					59	59	1.50	No	No	Local	0.60	2.10
246	2,984	KATZMAN PL					269	269	1.50	No	No	Local	0.60	2.10
247	2,985	KERINS TER					213	213	1.50	No	No	Local	0.60	2.10
248	2,986	KEY CT			22	110	100	232	1.50	No	No	Local	0.60	2.10
249	2,987	LASALLE PL				86	119	205	1.50	No	No	Local	0.60	2.10
250	2,988	MAITLAND CT			84	87	54	224	1.50	No	No	Local	0.60	2.10
251	2,989	MARION ST					4	4	1.50	No	No	Local	0.60	2.10
252	2,990	MCALLISTER ST			60	63	69	193	1.50	No	No	Local	0.60	2.10
253	2,991	MEETING ST			30	261	63	354	1.50	No	No	Local	0.60	2.10
254	2,992	RECREATIONAL DR					64	64	1.50	No	No	Local	0.60	2.10
255	2,993	RECREATIONAL LN				138	23	161	1.50	No	No	Local	0.60	2.10
256	2,994	RELIANCE ROW				174	198	372	1.50	No	No	Local	0.60	2.10
257	2,995	RESOLUTE RD					900	900	1.50	No	No	Local	0.60	2.10
258	2,996	ROVENSKY AVE					119	119	1.50	No	No	Local	0.60	2.10
259	2,997	SUNSHINE CT					93	93	1.50	No	No	Local	0.60	2.10
260	2,998	TOPPA BLVD					75	75	1.50	No	No	Local	0.60	2.10
261	2,999	UNNAMED_22			13	87	43	142	1.50	No	No	Local	0.60	2.10
262	3,000	VANDERBILT AVE				5	158	163	1.50	No	No	Local	0.60	2.10
263	3,001	WALNUT ST		13	145	195	293	646	1.50	No	No	Local	0.60	2.10
264	3,002	WEATHERLY AVE					185	185	1.50	No	No	Local	0.60	2.10
265	3,314	ANDREW ST			162	290		452	1.50	No	No	Local	0.60	2.10
266	3,315	CASEY CT		5	56	66	89	217	1.50	No	No	Local	0.60	2.10
267	3,316	HAMMET PL				171	54	225	1.50	No	No	Local	0.60	2.10
268	3,317	LEE AVE			2	69	56	127	1.50	No	No	Local	0.60	2.10
269	3,318	LINCOLN DR				115	408	523	1.50	No	No	Local	0.60	2.10
270	3,319	SANFORD ST		15	33	30	33	110	1.50	No	No	Local	0.60	2.10
271	3,320	UNNAMED_15			11	152	44	207	1.50	No	No	Local	0.60	2.10
272	3,321	VAUGHAN AVE				120	130	250	1.50	No	No	Local	0.60	2.10
273	3,322	WHEATLAND CT			134	69		202	1.50	No	No	Local	0.60	2.10
		Total Linear Feet	140,074	13,042	21,661	21,682	22,305	218,764						

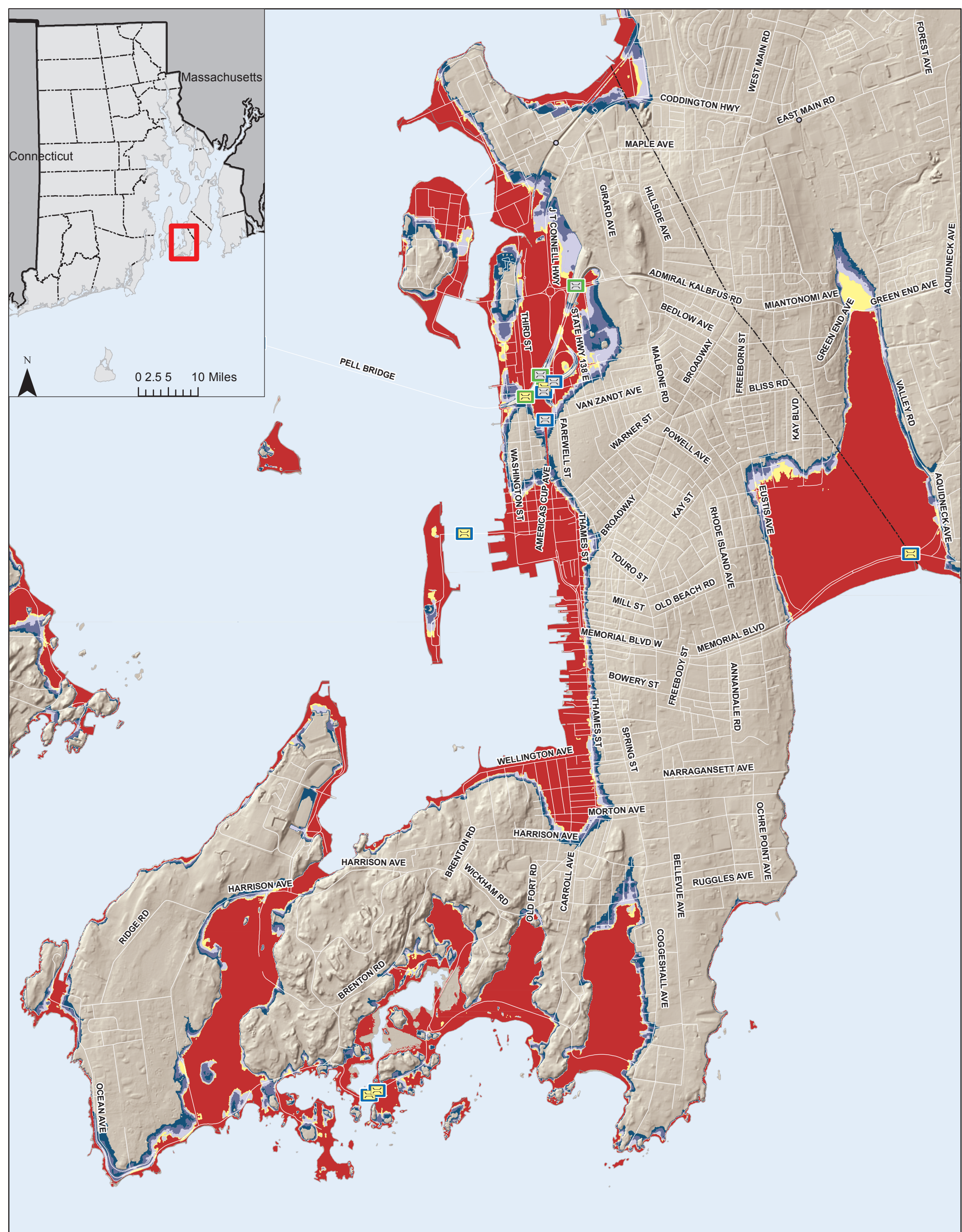

# 100 Year Storm Surge Event Plus Sea Level Rise Scenarios Affecting Bridges

Town of Newport

Map Created: 8/4/2016

## Map Legend

### NOTES:

The Sea Level Rise (SLR) Inundation modified bathtub model does not take into consideration future erosion or storm surge.

Includes Hillshade from USGS 2011 LiDAR

- |  |                            |                          |
|--|----------------------------|--------------------------|
| Freeboard Potentially Affected by Surge    | 100-Year Storm Event       | City and Town Boundaries |
| Freeboard Unlikely to be Affected by Surge | 100-Year Plus 1 ft. of SLR | Roads                    |
| Not Exposed to Surge                       | 100-Year Plus 3 ft. of SLR |                          |
| Bridge Accessible                          | 100-Year Plus 5 ft. of SLR |                          |
| Possible Bridge Access Problem             | 100-Year Plus 7 ft. of SLR |                          |

0 0.25 0.5 1 Miles



Map Disclaimer: This map is not the product of a Professional Land Survey. It was created by RI Statewide Planning Program for general reference, informational, planning and guidance use, and is not a legally authoritative source as to location of natural or manmade features. Proper interpretation of this map may require the assistance of appropriate professional services. RI Statewide Planning Program makes no warranty, express or implied, related to the spatial accuracy, reliability, completeness, or currentness of this map.

Relative Bridge Vulnerability to 100-Year Storm Surge Event Plus Sea Level Rise in the City of Newport

Mun. Rank	State Rank	Bridge Name	Facility Carried	Feature Intersected	Inches of Freeboard Relative to 7FtSLR	Terrain Crossed	Landing Access	Haz. Score	Intermodal Facility	Evac. Route	AADT	Sys. Score	Vuln. Score
1	16	Connell Highway	RI 138	RI 238 JT CONNELL HWY	57	Land	Problem	3.60	Yes	Yes	26,700	5.00	8.60
2	43	Third Street	RI 138	THIRD ST	-60	Land	Access	2.00	Yes	Yes	28,743	5.00	7.00
3	44	Old Colony	RI 138	NEWPORT SEC RR	-111	Land	Access	2.00	Yes	Yes	26,700	5.00	7.00
4	66	Ocean Avenue Anna1	OCEAN AVENUE	GOOSE NECK COVE	-129	Water	Problem	4.50	No	Yes	2,000	1.60	6.10
5	67	Ocean Avenue Anna2	OCEAN AVENUE	GOOSE NECK COVE	-181	Water	Problem	4.50	No	Yes	2,000	1.60	6.10
6	91	Old Colony Ramp South	RI 138 EB	NEWPORT SEC RR	115	Land	Problem	2.80	Yes	No	10,000	2.80	5.60
7	92	Goat Island Causeway	GOAT ISL CAUSEWAY	NEWPORT HARBOR	-12	MHHW	Problem	5.00	No	No	1,919	0.60	5.60
8	129	Van Zandt Ave RR	VAN ZANDT AV	NEWPORT SEC RR	86	Land	Problem	2.80	Yes	No	3,030	1.60	4.40